FOLLIES

OF 1942

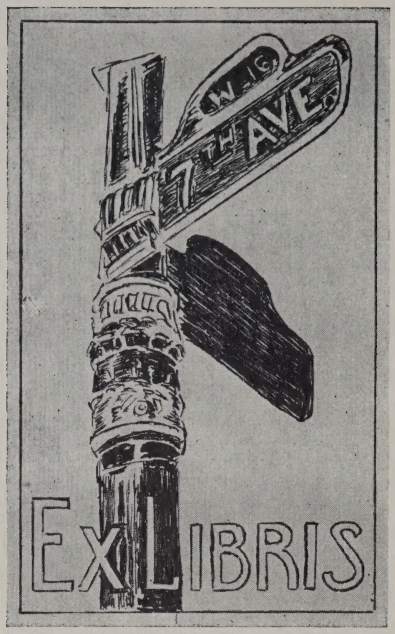
W 16
7TH AVE
EX LIBRIS

DEKALB
YEARBOOK
AUBURN
1942
B18

ECKHART PUBLIC LIBRARY

AUBURN HIGH SCHOOL

presents

THE FOLLIES OF 1942

Volume 23

AUBURN, INDIANA

CONTENTS

Administration and Classes

School Board
Faculty
Senior Class
Junior Class
Sophomore Class
Freshman Class

School Life

Calendar

Athletics

Coach Young
Coach Showalter
A. A. A.
Managers
Football
Basketball
Varsity and "Imps"
Noon League
Girls' Athletic Association
Track

Activities

Follies Staff
Girl Reserve
Hi-Y
Lettermen's Club
Home Economics Club
Future Farmers of America
Band and Orchestra
Junior-Senior Play
Girls' Chorus
Activity Officers
Interscholastic Group
Other Groups

Advertising and Humor

INTRODUCTION

We are living in an age of travel. We, of the United States, are the most traveled nation in the world. At the present time it is not an easy accomplishment to travel the world over, but one can always "see America first."

Traveling broadens the mind of a person just as we think the study of it, if not the actual participation in it, broadens the mind of the student.

As traveling is done usually with a certain destination in mind, so the student in his studies strives to reach a definite goal that he has set for himself in life.

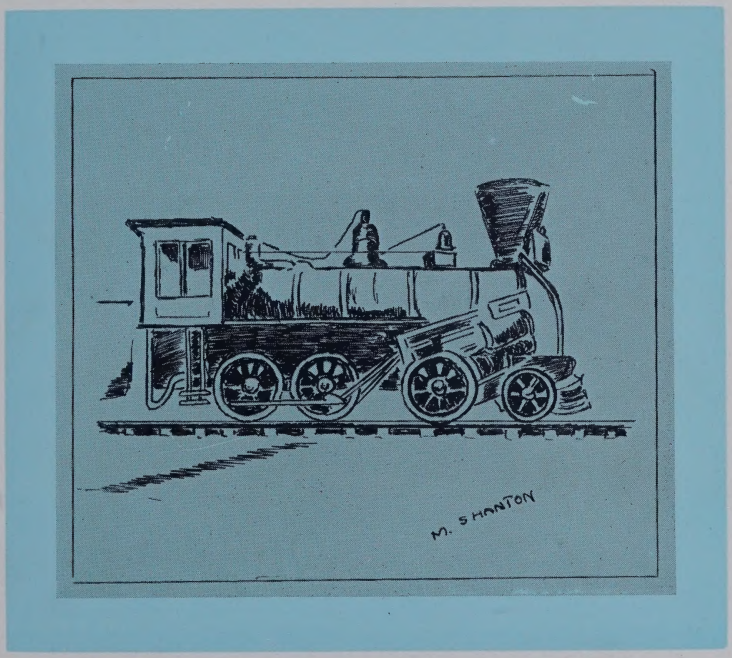

VIEW OF A. H. S.

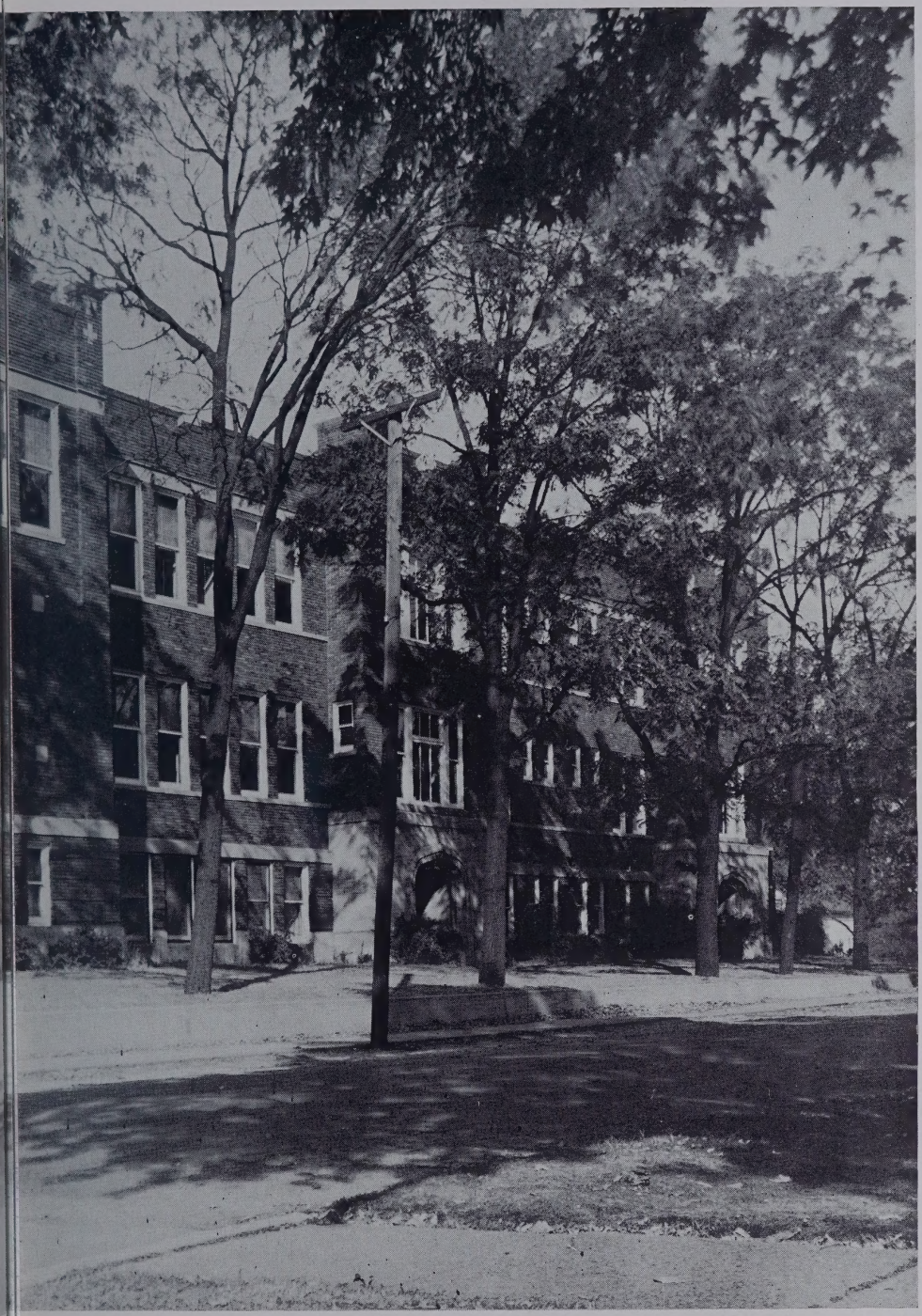

JUNIOR HIGH SCHOOL

ADMINISTRATION AND CLASSES

ADMINISTRATION AND CLASSES

The faculty often tries to further the knowledge of the students by means of movies many of which concern the idea of traveling. Also our special speakers are usually connected some way with traveling. The students seem to prefer this efficient and more interesting method of teaching.

J. D. Haggarty Supt. H. L. McKenney Dr. E. O. Hall E. A. Husselman

SCHOOL BOARD

The superintendent and the three school board members compose the executive body of Auburn High School. One definitely great task is making out a yearly budget for A. H. S., which certainly must fill many hours far into the night. They guide our school activities to the best of their ability. Each of them has a commendable record in our city business and in the town of Auburn itself.

Dr. E. O. Hall, a comparatively new member, has advanced to the office of president. With an impressive civic record such as he possesses, he is certainly a very capable leader.

For secretary we have a new member this year. He is E. A. Husselman, widely known for his capability in business affairs.

And who could be more suitable for the office of treasurer than a banker? So we have a banker—J. D. Haggarty—with fourteen years of experience in the Auburn State Bank.

Mr. H. L. McKenney, the superintendent, is the executive officer of the board. Having served almost a decade, he is extremely helpful in all matters and has a brilliant record in his past achievements.

Miss Sellers, Mr. Showalter, Mr. Miller, Mr. Wilcox, Mr. Weathers, Miss Brandon

FACULTY

SOCIAL SCIENCE AND FINE ARTS

MR. LLOYD MILLER
A. B., A. M.—Principal and Social Science
University of Michigan

MR. FRANK WEATHERS
A. B.—Social Science
DePauw University
Muncie Normal
University of Chicago
Indiana University

MISS MARY BRANDON
B. M.—Music
DePauw University
Northwestern University

MR. KEITH SHOWALTER
A. B.—Social Science
Ball State Teachers' College

MISS LYDIA SELLERS
B. S.—Art
Chicago Art Institute
Applied Art School, Chicago
Butler University
John Herron Art Institute

MR. PRES WILCOX
Band and Orchestra
Manchester College

ADMINISTRATION

This year brought to us two new teachers, both Margarets. Miss McMath took the place of Miss Eunice Steinke as the home economics teacher and later surprised the school with a sudden departure to New York and a wedding ring. She became Mrs. Gene Christy. Miss Stanion succeeded Miss Wilma Duff as gym instructor and leader of the Girls' Athletic Association.

Of course every one is looking for a way to aid our country in this war, and our school certainly is no exception. Robert Quance introduced the idea of selling defense stamps every Tuesday, thus enabling the students to bank part of their money and buy defense stamps with the rest. The idea spread like a fire, and the school has set up an enviable record. Everyone has a chance to help his country. Mr. Miller is working in conjunction with the defense board in carrying out air raid drills.

ADMINISTRATION

The school received a fine addition to its possessions. The amplifying system, plus Bob Kleeman's orchestra and the G. A. A. or the Hi-Y as sponsors, made our dances superb. This system also brought a delight to the followers of football and basketball. All players and their numbers were announced to fans, and various decisions and plays were explained. Another addition was a fire alarm system, much more efficient than the bell that was used until this year.

As for entertainment, ours has been royal. Among the best were Phillip Lee and his wife, who came to America with Fred Snite in behalf of China, their war torn country. Robert M. Zimmerman, a deep sea diver, brought many exciting and humorous experiences to the student body. Also very interesting were A. C. Towslee, a secret service man, and Cortez Peters, the world's record holder in speed on a portable typewriter. He was later enjoyed by many students on the radio program, "Hobby Lobby."

FACULTY

SCIENCE AND LANGUAGES

MR. DONALD COAR
A. B., M. S.—Mathematics
Indiana University
University of Wisconsin

MISS GLADYS DUGUID
A. B.—English and French
Indiana University
University of Michigan

MR. ROBERT SCHOOLEY
A. B., A. M.—Science
University of Marseilles, France
Indiana State Normal
Indiana University

MISS MAUDE ARMSTRONG
A. B.—English
Michigan State Normal College
Syracuse University

MR. KENNETH ETTNER
A. B.—Speech and English
Elgin Junior College
North Central College
Northwestern University
Indiana University

MISS CAROL DAWSON
A. B.—Senior English and Latin
Tri-State College
Indiana University
University of Chicago
University of Southern California

Mr. Coar, Miss Dawson, Mr. Schooley, Miss Duguid, Mr. Ettner, Miss Armstrong

ADMINISTRATION

A bit of luck took over and awarded our school the sectional tourney. Tourney week must have been hard on teachers, because students' minds just seemed to be somewhere else.

The Parent-Teacher Association has this year, as in the past, played a very important part in the school. Everyone loves the big school picnic, and it's about time they're finding out who does all the work. This association carries on student aid in buying lunches, clothing, and books for needy students. This year they inaugurated a new joint system. Instead of each school having its own meeting, they have combined and also formed a study club in order to go over school problems more thoroughly. Serving the organization this year were Mrs. Quentin Mavis, president; Mrs. Charles Smith, first vice president; Lloyd W. Miller, second vice president; Mrs. Harry Kreider, secretary; and Mrs. Maynard Timbrook, treasurer.

FACULTY

VOCATIONAL SUBJECTS AND PHYSICAL EDUCATION

MISS MARGARET STANION
A. B.—Physical Education
Oberlin College
Teachers' College, Columbia University

MR. CECIL YOUNG
A. B., M. S.—Physical Education
University of Wisconsin
DePauw University
University of Illinois
University of Michigan
Indiana University

MR. ISAAC COSPER
Manual Training
Tri-State College
Purdue University
University of Wisconsin
Indiana University

MRS. GENE CHRISTY
B. S.—Home Economics
Purdue University

MISS OPAL DeLANCEY
A. B.—Commercial
Ball State Teachers' College
University of Chicago

MR. CHARLES HORNADAY
B. S. A.—Agriculture and Science
Purdue University
Indiana University

MR. CLYDE GUMPP
B. S.—Commercial
Manchester College
Indiana University
Drake University

Mr. Cosper, Miss DeLancey, Mr. Young, Miss Stanion, Mr. Hornaday, Mrs. Christy, Mr. Gumpp

MARK CASEBEER

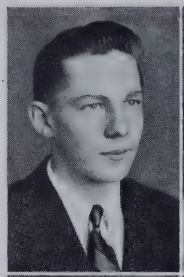

BEVERLY GONSER

RUTH GRAHAM

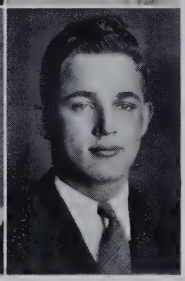

HARRY KREIDER

HONOR GROUP

MARK CASEBEER

A. H. S. 1-2-3-4; A. A. A. 1-2-3-4; Basketball 3-4; Lettermen's Club 3-4; Hi-Y 2-3-4; Class League 1; Honor Group 1-2-3-4; Bank Cashier 1-2.

Here is a senior who has made a record worthy of the envy of any high school student. He has been active in all phases of school life, but is best known for his work on the basketball court.

BEVERLY GONSER

A. H. S. 1-2-3-4, Treasurer 2; A. A. A. 1-2-3-4; G. A. A. 1-2-3-4, Treasurer 3, President 4; History Club 3; Operetta 2; Jr.-Sr. Play 3-4; Honor Group 1-2-3-4; Interscholastic Group 4; Commercial Group 3-4; Bank Cashier 1-4.

"Nobody likes a shirker," so "Red" has "oodles" of friends. When speaking in terms of grades, "Red" has taken her place among the highest.

RUTH GRAHAM

A. H. S. 1-2-3-4; A. A. A. 1-2-3-4; Girl Reserve 2-3-4; Glee Club 1-2; Girls' Chorus 3-4; Operetta 1-2; History Club 3; Class Treasurer 4; Interscholastic Group 3; Annual Staff 4; Bank Cashier 2-4; Honor Roll 1-2-4; Commercial Group 3-4.

Throughout her high school career, Ruth has been both active and successful. The financial affairs of the Senior Class have been ably managed by her, as any co-officer can attest. Her continued appearance on the honor group is proof of an exceptional scholastic record.

HARRY KREIDER

A. H. S. 1-2-3-4; A. A. A. 1-2-3-4; Lettermen's Club 3-4; Officer 1-2-3-4; Hi-Y 2-3-4; Officer 4; Football 2-3-4; Band 1-2-3-4; Annual Staff 4; History Club 3; Honor Group 1-2-3-4; Bank Cashier 1-2; Interscholastic Group 1-2.

If it is brains and brawn you want, fair damsel, here we have it all in one blonde woman-hater. Although being on the honor roll has taken much of Harry's time, he took his place on the field to help our undefeated football team.

HARRY KREIDER

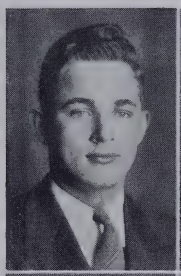

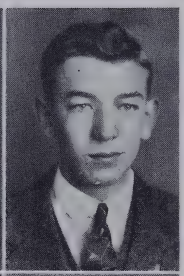

EARL KELLER

RUTH GRAHAM

HELEN DICKS

SENIOR CLASS OFFICERS

HARRY KREIDER

A. H. S. 1-2-3-4; A. A. A. 1-2-3-4; Lettermen's Club 3-4; Officer 1-2-3-4; Hi-Y 2-3-4, Officer 4; Football 2-3-4; Band 1-2-3-4; Annual Staff 4; History Club 3; Honor Group 1-2-3-4; Bank Cashier 1-2; Interscholastic Group 1-2.

Harry has very successfully carried out the big task of being Senior Class president, but his scholastic record shows that his time was not all devoted to the class.

EARL KELLER

A. H. S. 1-2-3-4; A. A. A. 1-2-3-4; Vice President 4; Track 2-3-4; Lettermen's Club 2-3-4; Band 2-3-4; Hi-Y 2-3-4; Noon League Basketball 1-2-3-4; Class League 3-4.

"Gus" has distinguished himself for four years, both as a class officer and as a track athlete, but his classmates also remember him for his friendly disposition and winning personality.

RUTH GRAHAM

A. H. S. 1-2-3-4; A. A. A. 1-2-3-4; Girl Reserve 2-3-4; Glee Club 1-2; Girls' Chorus 3-4; Operetta 1-2; History Club 3; Class Treasurer 4; Interscholastic Group 3; Annual Staff 4; Bank Cashier 2-4; Honor Roll 1-2-4; Commercial Group 3-4.

Outwardly, Ruth is quiet, but inwardly she bubbles with the type of vim that everyone likes. We have been more than satisfied wtih her in command of our money.

HELEN DICKS

A. H. S. 1-2-3-4; A. A. A. 1-2-3-4; Secretary 4; G. A. A. 1-2-3-4; Girl Reserve 2-3-4; History Club 3; Glee Club 1-2.

"Gabby" has that certain quality that makes you want her companionship. With her in charge of our records, we are assured that they are correct.

CHARLES ARMSTRONG

A. H. S. 1-2-3-4; A. A. A. 2-3-4; Noon League Basketball 4; Annual Staff 4; F. F. A. 1-2-3-4, Officer 3-4; Interscholastic Group 3-4.

Charlie has been one of the most active members in F. F. A. Wonder if tire rationing is going to cut down on his travels at noon?

PHYLLIS ARMSTRONG

A. H. S. 1-2-3-4; A. A. A. 1-2-3; G. A. A. 1-2-3-4; Girl Reserve 2-3; Glee Club 1-2; Band 1-2; Jr.-Sr. Play 3; History Club 3; Interscholastic Group 2.

"Hop" is Mr. Gumpp's right-hand pest. She also finds time to entertain one of our favorites of the hardwood. Happy-go-lucky Hop will leave quite a gap in A. H. S.

CLARISSA BALZER

A. H. S. 1-2-3-4; A. A. A. 2; G. A. A. 1; Girl Reserve 2; Orchestra 1-2.

Clarissa plans to put her knowledge of home economics to practical use, and we have heard that she enjoys the open air of the country.

ROBERT BEATY

A. H. S. 1-2-3-4; Noon League Basketball 1-2-3-4; Class League Basketball 1-2-3-4.

Here is one of the more successful rabbit hunters of the Senior Class. When rabbits are not in season, Bob finds time to play noon league basketball.

SENIORS

NANCY BOLIN

A. H. S. 4; A. A. A. 4; Girl Reserve 4; Jr.-Sr. Play 4.

We think that Detroit was very generous when it gifted Auburn with such a studious, witty blonde. Nancy's humorous wit sometimes leads to her very brilliant blush.

ROBERT BROWN

A. H. S. 1-2-3-4; A. A. A. 1-2-3-4; Football 3-4; Track 3-4; Lettermen's Club 3-4; Hi-Y 2-3; Annual Staff 4; Noon League Basketball 1-2-3-4; Class League Basketball 1-2-3-4; Commercial Group 4.

"Anybody going to Garrett tonight?" "Sam" is usually one to answer affirmatively. But Bob's prowess is perhaps as well known on the gridiron as it is in the trivial matter mentioned above.

HELEN BUCHS

A. H. S. 1-2-3-4; Girl Reserve 2-3-4; History Club 3; Band 1-2-3-4; Orchestra 1-2-3-4; Paper Staff 3; Annual Staff 4.

Helen is really a whiz on both the typewriter and piano keys. Her main interest lies in music, but we hear she has quite a collection of out-of-town admirers.

BERNARD BUTLER

A. H. S. 1-2-3-4; A. A. A. 1-2-3-4; Band 1-2-3-4; Noon League Basketball 1-2-4; Class League 1-2-4; Hi-Y 3-4.

"Bud" is well-known on the Noon League Basketball court, but his talents also extend to music. In his spare time he slaves conscientiously in one of the local grocery stores.

JAY BUTTERMORÉ

A. H. S. 1-2-3-4; A. A. A. 2-4; Noon League Basketball 1-2-3-4; Class League 2; F. F. A. 2-3; Interscholastic Group 2.

Quiet but good-looking, is Jay in a nutshell. But silence is golden, and Jay has four years of friends and accomplishments behind him to prove it.

BETTY CARPER

A. H. S. 2-3-4; Home Economics Club 3-4; History Club 3.

Betty thinks that home economics work is more fun than listening to the usual line on fellows. Alas! a good homemaker.

MARK CASEBEER

A. H. S. 1-2-3-4; A. A. A. 1-2-3-4; Basketball 3-4; Lettermen's Club 3-4; Hi-Y 2-3-4; Class League 1; Honor Group 1-2-3-4; Bank Cashier 1-2.

Look at the scholastic record "Mike" has made in his four years in A. H. S. His time has not been completely taken up by this, as his basketball record proves. His accomplishments also extend into the Junior Class.

LEONARD CLARK

A. H. S. 1-2-3-4; A. A. A. 1-2-3-4; Track 1-3-4; History Club 3; Bank Cashier 2; Noon League Basketball 2-3-4.

Leonard has been another quiet one in our midst. But action speaks louder than words. He surely produced action running the dashes in track.

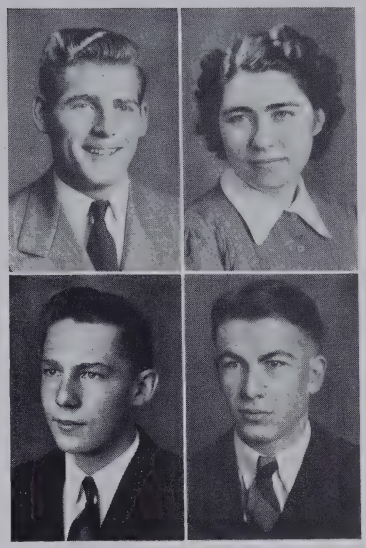

SENIORS

WESLEY CLARK

A. H. S. 1-2-3-4; A. A. A. 1-2-4; Band 1-2; Orchestra 1-2; Major Annual Staff 4; Honor Group 2; Bank Cashier 4; Interscholastic Group 1-2-3-4.

With a reputation for excelling in studies, Wesley has won for himself the title, "Brains." But he is by no means restricted to curricular activities, and no ones loves a practical joke more than Wes.

BETTY JEAN CONNER

A. H. S. 1-2-3-4; A. A. A. 1-2-4; Girl Reserve 2; History Club 3; Home Economics Club 2-4.

As a seamstress Betty makes a decided hit. Even though much of her time is taken up with this hobby, she gets relief by going to basketball games.

ROBERT COOL

A. H. S. 1-2-3-4; A. A. A. 1-2-3-4; Noon League 2; F. F. A. 4; Interscholastic Group 1.

"Windy" is one of the most friendly members of our class. He is also quite well-known as a physics student. His excursions often extend to a neighborhoring Ohio town.

MARY CORKWELL

A. H. S. 1-2-3-4; Girl Reserve 2-3-4; Home Economics Club 1-2-3-4; History Club 3; Chorus 2-3-4.

When you see Corky, you are quite sure to see Phil, Janie, and Marge also. Corky is another of our fair blonde damsels, and she very ably trips the light fantastic.

JUNE CUPP

A. H. S. 1-2-3-4; A. A. A. 1-2-3-4; G. A. A. 1-2-3-4; Girl Reserve 2-3-4; Glee Club 1-2; Jr.-Sr. Play 4; History Club 3.

It seems that "Daisy" was rather shy in physics class, but don't let that mislead you. She does quite well out of town.

PAUL DAUB

A. H. S. 1-2-3-4; A. A. A. 1-2-3-4; Basketball 1-2-3-4; Football 2-3-4; Track 1-2-3-4; Lettermen's Club 1-2-3-4; History Club 3; Hi-Y 2-3-4.

"Dobey's" accomplishments are centered chiefly on the athletic field, but his pleasing personality won him many friends. Paul was very popular with newcomers.

GLORIA DAVIS

A. H. S. 1-2-3-4, Vice-President 3; A. A. A. 1-2-3-4; G. A. A. 1-2-3-4, Vice-President 3; Glee Club 1; Girls' Chorus 2-3-4; Annual Staff 3-4, Junior Editor 3, Editor-in-chief 4; Art 4.

Brains and personality are all wrapped in one swell gal. Although worrying about the Annual has caused Gloria many sleepless nights, she appears to be enjoying it very much.

HELEN DICKS

A. H. S. 1-2-3-4: A. A. A. 1-2-3-4, Secretary 4; G. A. A. 1-2-3-4; Girl Reserve 2-3-4; History Club 3; Glee Club 1-2.

"Gabby" was born with a line of gab and a slight stutter, but with her lovable gaiety she has passed through four years of A. H. S. and really enjoyed them.

SENIORS

ELOISE DILGARD

A. H. S. 1-2-3-4; A. A. A. 4; G. A. A. 1-2-3-4; Girl Reserve 4; Band 1-2-3; Orchestra 1-2-3; School Paper 3; Interscholastic Group 4.

Eloise is one of the more athletic girls of the Senior Class. She is quite a chatter-box, but is well liked by all who know her.

DOYNE FERRIS

A. H. S. 4.

Although a newcomer to Auburn High this year, Doyne has fitted into the scheme of school life well. His many friends in one year are proof of his adaptability.

JIM FITCH

A. H. S. 1-2-3-4; A. A. A. 1-2-3-4; History Club 3; Hi-Y 4; Annual Staff 4; Noon League Basketball 1-2-3-4.

Whenever there's an odd job to do around school, Jim's doing it. He has been found broadcasting football games and taking pictures for the "Follies." His spirit of co-operation has made many friends among both students and faculty.

GALE GAFKEN

A. H. S. 1-2-3-4; A. A. A. 1-2-3-4; Football 3-4; Track 3-4; Lettermen's Club 3-4; Noon League Basketball 2-3-4; Class League 2-3-4; F. F. A. 1-2-3-4; Interscholastic Group 2-4.

One of the Auburn High's he-men, "Moose," proved to many his ruggedness on the gridiron. He also became a loyal member of the F. F. A.

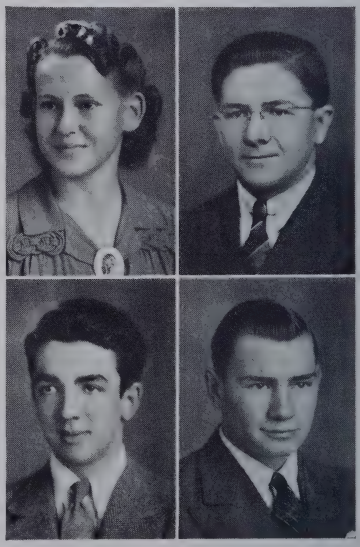

BEVERLY GONSER

A. H. S. 1-2-3-4, Treasurer 2; A. A. A. 1-2-3-4; G. A. A. 1-2-3-4, Treasurer 3, President 4; History Club 3; Operetta 2; Jr.-Sr. Play 3-4; Honor Group 1-2-3-4; Interscholastic Group 4; Commercial Group 3-4; Bank Cashier 1-4.

With her glorious hair, "Red" has made herself a place in Auburn High that cannot be filled. Besides successfully holding offices in many organizations, she had time to be on the honor roll and enjoy dancing.

RUTH GRAHAM

A. H. S. 1-2-3-4; A. A. A. 1-2-3-4; Girl Reserve 2-3-4; Glee Club 1-2; Girls' Chorus 3-4; Operetta 1-2; History Club 3; Class Treasurer 4; Interscholastic Group 3; Annual Staff 4; Bank Cashier 2-4; Honor Roll 1-2; Commercial Group 3-4.

Ruth's pleasant voice has won her great popularity in both glee club and chorus. She was a whiz in Latin, and her bass giggle helped to while away many a tiresome hour.

ALVA GROGG

A. H. S. 1-2-3-4; A. A. A. 1-2-3-4; History Club 3; Hi-Y 2-3-4; Noon League Basketball 1-2-3-4; Class League 1-2-3-4.

We can best describe Al as little but mighty. His dynamic methods get things done, especially in noon league arguments.

LUCILLE GROGG

A. H. S. 1-2-3-4; G. A. A. 1; Girl Reserve 4; Home Economics Club 1-2-3-4; Librarian 3-4; Annual Staff 4.

Working hard, both on the Annual staff and on her school work, has not kept Lucille too busy to send censored, perfumed pink-papered, letters to a certain army camp.

SENIORS

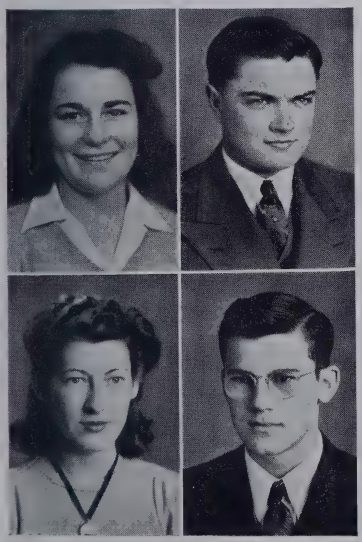

VIRGINIA GRUBB

A. H. S. 1-2-3-4; A. A. A. 1-3-4; Girl Reserve 2-4; Home Economics Club 2-3; History Club 3, Secretary 3.

This dark-haired beauty holds the secret of charm. Her lovable chatter has endeared her to the whole student body as well as certain friends from Central.

MAX HEFFLEY

A. H. S. 1-2-3-4; A. A. A. 1-2-3-4; Hi-Y 4; F. F. A. 1-2-3-4, Officer 2-3-4.

Max's interests are to be found in the realm of agriculture. A leader in this field, Max won several honors in judging contests in the county and the state.

MARJORIE HERSH

A. H. S. 1-2-3-4; A. A. A. 1-2-3; Girl Reserve 2-3-4; Glee Club 1-2; Chorus 3-4; History Club 3.

Marge bubbles with laughter and gaiety. No dark clouds ever cross her horizon because she is always ready to make the best of whatever comes along.

LEON HESS

A. H. S. 1-2-3-4; A. A. A. 1-2-3-4; Basketball 4; Lettermen's Club 4; Noon League Basketball 1; Class League 1.

"Ichabod" is known in A. H. S. for his ever-ready wit. But more valuable to the school were his services on the basketball floor this year.

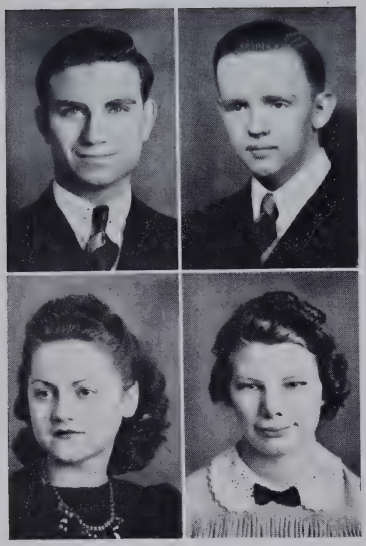

ROBERT HOFFERMAN

A. H. S. 1-2-3-4; A. A. A. 1-2-3-4; History Club 3; Hi-Y 3-4; Noon League Basketball 2-3.

His reputation as a friend to both sexes has won Bob wide popularity. Always ready for fun, his four years have been happy ones. He is also quite an artist.

EDWIN HORNADAY

A. H. S. 1-2-3-4; A. A. A. 1-2-3-4; Band 1-2-3-4; Orchestra 1-2-3-4; Boys' Chorus 1-2; Jr.-Sr. Play 3-4; Operetta Accompanist 1-2-3; History Club 3; Annual Staff 4; Bank Cashier 1-3-4.

As a talented and willing musician, Eddie's four years have been busy ones. His achievements also extend to science, as his physics partners will give proof.

KATHLEEN HOUTZER

A. H. S. 3-4; A. A. A. 4; Girl Reserve 3-4; History Club 3.

Kathy arrived in Auburn in her junior year and brought with her a flourish of white skin, dark hair, and a pleasing personality.

MABLE HUMBERT

A. H. S. 1-2-3-4; A. A. A. 4; Chorus 1-2-3-4.

Mable seems to enjoy foreign languages. So if you don't know what she is talking about, it may be French.

SENIORS

PHYLLIS HUTZLER

A. H. S. 2-3-4; A. A. A. 3-4; Girl Reserve 2-3-4; Chorus 2-3-4; Home Economics Club 3-4; History Club 3.

Phyl is tall and slender like a willow. This jolly girl takes an interest in shorthand, but she still has time to keep up with the latest dance steps.

KEITH JACKMAN

A. H. S. 1-2-3-4; A. A. A. 1-2-3-4; Band 1-2-3; Orchestra 1-2-3; History Club 3, Vice-President 3; Hi-Y 3-4; Annual Staff 4.

As a member of Auburn Hi's "Four Swingsters," Keith's sizzling trumpet is well-known to the students of A. H. S. However, this is overshadowed by his accomplishments in physics. He is the proud possessor of a double-scale thermometer (minus the bulb).

PATRICIA KAIN

A. H. S. 1-2-3-4, Secretary 2-3; A. A. A. 1-2-3-4, Secretary 4; G. A. A. 1-2-3-4; Girl Reserve 2; Majorette 2-3-4; Annual Staff 4; Glee Club 1-2.

If we had a hall of fame, Pat's name would surely be there. Her ability to twirl a baton and her friendly greetings to everyone have made her a senior for all seniors to be proud of.

BETTY KAYSER

A. H. S. 1-2-3-4; Home Economics Club 1-2-3-4; Chorus 1-4; Bank Cashier 1-2-4.

Roller skates and neighboring towns seem to be Betty's weaknesses. Her ready smiles have lightened many a class room.

EARL KELLER

A. H. S. 1-2-3-4, Vice-President 4; A. A. A. 1-2-3-4; Track 2-3-4; Lettermen's Club 2-3-4; Band 2-3-4; Hi-Y 2-3-4; Noon League Basketball 1-2-3-4; Class League 3-4.

One of "Zeke's" track mainstays and a leader in the Senior Class, "Gus" is well known throughout the school. His lanky frame and big hands have been outstanding in noon league for two years.

BERNARD KELLY

A. H. S. 1-2-3-4; A. A. A. 1-2-3-4; Noon League Basketball 1-2-3-4; Class League Basketball 1-2-3-4; Hi-Y 2-3-4, President 4; History Club 3; Anual Staff 4.

"Hey, Bern, going north?" has been a familiar cry at 11:45 and 4:00 o'clock when the contented purr of "Betsy," Bernard's faithful Model A, is heard. For two years, Bern has been a leader in Hi-Y activities, and his field of friends included the entire student body.

JERRY KELLY

A. H. S. 1-2-3-4; A. A. A. 1-2-3-4; Band 1-2-3-4; Orchestra 1-2-3-4; Jr.-Sr. Play 3; Hi-Y 2-3-4, Secretary 4; Annual Staff 4; Noon League Basketball 1-2-3-4; Class League Basketball 1-2-3-4.

As a result of a winning smile and a substantial line, "Duke" Kelly is very popular in neighboring towns. His muscial talent and willing-to-work spirit have left their mark on his fellow students.

DWIGHT KINTNER

A. H. S. 1-2-3-4; A. A. A. 1-2-3-4; Band 1-2-3-4; Orchestra 4; Boys' Chorus 1-2; Jr.-Sr. play 3-4; Operetta 1-2; Annual Staff 4; Bank Cashier 3.

Dwight is one of the deluxe chemistry students in A. H. S. But his interests do not stop with science; his work in the Jr.-Sr. play is proof of his dramatic ability.

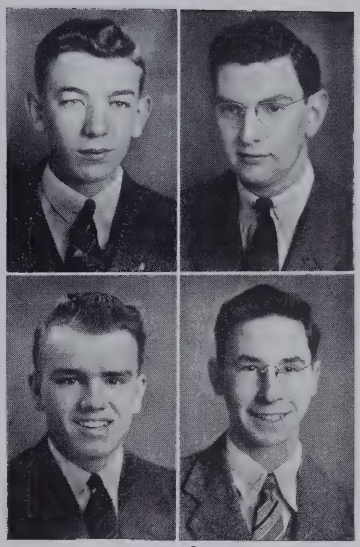

SENIORS

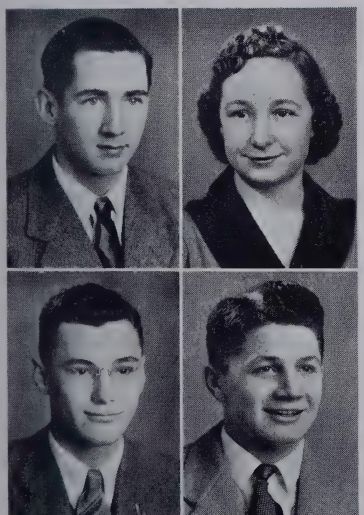

WARREN LIGE

A. H. S. 1-2-3-4; A. A. A. 1-2-3-4; Hi-Y 4; Noon League Basketball 1-2-3-4; Class League 3-4.

This handsome member of that famous gang of "east enders" has become equally at home on the noon league basketball floor and on the dance floor. He is also well known for his faithful black chariot.

MAYSA LINK

A. H. S. 1-2-3-4; Home Economics Club 1.

Maysa is not at all like the rest of the seniors. She is quiet and reserved and takes her school work very seriously, especially commercial subjects.

DAVID McCLINTOCK

A. H. S. 1-2-3-4; A. A. A. 1-2-3-4; Track Manager 3-4; Band 1-2; Manager Jr.-Sr. Play 3; Operetta 2; History Club 3, President 3; Hi-Y 3-4; Annual Staff 3-4, Business Manager 4; Bank Cashier 3; Interscholastic Group 2-4.

Dave provided the business brains of the Senior Class. Proof of this lies in the record of the Jr.-Sr. play. He also had a sense of humor, often used in fourth period assemblies.

WILLIAM McCOMB

A. H. S. 1-2-3-4; A. A. A. 1-2-3-4; Basketball 1-2-3-4; Football 1-2-3-4; Track 1-2-3-4; Lettermen's Club 1-2-3-4; Hi-Y 2-3; History Club 3; Art 4.

Well-liked by all, Bill's biggest achievements have been in sports. Although he excelled in all, he gained his greatest successes in football as a hard-charging, fast running halfback. His interests also extend to other towns.

BETTY McNABB

A. H. S. 1-2-3-4; A. A. A. 1-2-3-4; G. A. A. 1-2-3-4; Glee Club 1-2; Band 1-2-3-4; Orchestra 1-2-3-4; History Club 3.

Maybe Betty's ability to play the drums is what makes her so tough in gym classes and in G. A. A. If you want a loyal friend, Betty will make a swell one.

ROBERT McCULLOUGH

A. H. S. 1-2-3-4; Boys' Chorus 1-2; Operetta 1-2.

Bob's principal interest has been music, but he has also been a faithful member of the second year French class.

MARY JANE MARK

A. H. S. 1-2-3-4; Girl Reserve 2-3-4; Home Economics Club 2-3-4; Band 1-2; Interscholastic Group 1.

Janie was named "the best-dressed girl in the class of 42," and we will all agree that her matching of sweaters and skirts is very neat. Dancing and playing the piano take up a large part of her time.

IMOGENE MAVIS

A. H. S. 1-2-3-4; A. A. A. 1-2-3-4; Girl Reserve 2-3-4; Glee Club 1-2; History Club 3; Band 1-2-3-4; Orchestra 1-2-3-4; Bank Cashier 2; Commercial Group 3-4.

Imogene surely can toot the tuba. She also takes studies in her stride, and usually accomplishes whatever she undertakes.

SENIORS

JOANNE MILLER

A. H. S. 1-2-3-4; A. A. A. 3-4; G. A. A. 4; Girl Reserves 4; History Club 3; Annual Staff 4; Glee Club 1; Art 1.

Jo's good looks and pleasing personality make her friends wherever she goes. Jo also has a ready laugh which stands her in good stead. She performed her duties on the Annual staff cheerfully and well, but she still had time for other interests—eh, Jim?

RUTH MITCHNER

A. H. S. 1-2-3-4; A. A .A. 1-2-3-4; G. A. A. 1-2-3-4; Chorus 3; Glee Club 2; Girl Reserve 2-3-4; History Club 3; Bank Cashier 4; Home Economics Club 4.

Mitch is small, but every muscle is packed with dynamite as she shows in basketball and speedball. This little girl gets around a lot, even in distant towns.

JOAN MYERS

A. H. S. 1-2-3-4; A. A. A. 1-2-3-4; Chorus 1-2-3-4; History Club 3; Interscholastic Group 2-3.

This pert little girl with dainty feet who was seen at all athletic contests, has also become a prominent figure in art class.

JANES NILES

A. H. S. 1-2-3-4; A. A. A. 1-2-3-4; G. A. A. 1-2-3-4: Girl Reserve 4; Home Economics Club 2; History Club 3; Band 1-2-3-4; Orchestra 2-3; Art 4.

"Jakie" has that not-to-be copied blend of shyness and personality. She has been a faithful member of both the band and the orchestra during her years in A. H. S.

RONALD PFISTER

A. H. S. 1-2-3-4; A. A. A. 1-2-3-4; Basketball 4; Football 3-4; Hi-Y 2-3-4; Noon League Basketball 1; Annual Staff 4; Commercial Group 3-4; Paper Staff 3.

"Potts'" fame and popularity were due to three main reasons: first, his ever-sharp wit and winning personality; second, his ability as fullback on Auburn's undefeated football team; third, the success of his acting in two Jr.-Sr. plays.

ROBERT QUANCE

A. H. S. 1-2-3-4; Football 3-4; Lettermen's Club 3-4; Band 1-2-3-4; Orchestra 1-2-3-4; History Club 3; Hi-Y 2-3-4, Treasurer 4.

Wonder who will take care of Hi-Y's money next year? They will surely miss Bob and his receipt book collecting dues. They'll miss him in everything he left because he just can't be replaced.

FRANCIS RODEBAUGH

A. H. S. 1-2-3-4; A. A. A. 1-2-3-4; Operetta 2; History Club 3; Bank Cashier 2-3-4; Art 4.

Francis has been quiet and reserved, but he accomplished things. He was one of the "faithful nine" in second year French.

GEORGE ROGERS

A. H. S. 1-2-3-4; A. A. A. 1-4; Band 3-4 .

George has been a quiet but hard working member of our class. These last two years he has helped the band along by tooting his sax.

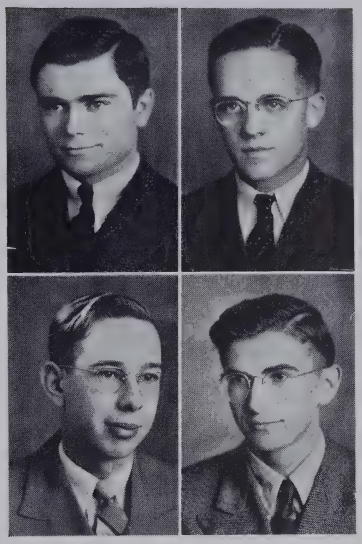

SENIORS

RUTH ANN RUSSELL

A. H. S. 1-2-3-4; A. A. A. 1-2-3-4; G. A. A. 1-2-3-4; Girl Reserve 2-3-4; History Club 3; Jr.-Sr. Play 3; Annual Staff 4.

Here, there, and everywhere is where "Russ" spends her time. Here in Auburn, there in Angola, and everywhere the hardwood quintet goes.

NONA ROSE RUTHERFORD

A. H. S. 3-4; A. A. A. 4; History Club 3; Librarian 4.

Nona says little but thinks much. She has collected herself a host of loyal friends in her two years in A. H. S., but we hear she likes white side-walled tires from Garrett.

WILLIAM SCOTT

A. H. S. 1-2-3-4, Secretary 1; A. A. A. 1-2-3-4, President 4; Basketball 2-3-4; Football 2-4; Track 1-2-3-4; Lettermen's Club 1-2-3-4; Band 1; History Club 3; Hi-Y 2-3; Bank Cashier 2-4.

Scotty called the plays this year, both in football and for pep sessions, acting as president of the Athletic Association. Another of Auburn's three-sport men, Scotty also was a conscientious student of the French language.

JANE SEIGEL

A. H. S. 1-2-3-4; A. A. A. 1; Chorus 1-2-3-4; History Club 3; Home Economics Club 1-2-3-4.

"Books get away from me." Jane's habit of snoozing in classes has made her known around "old A. H. S."

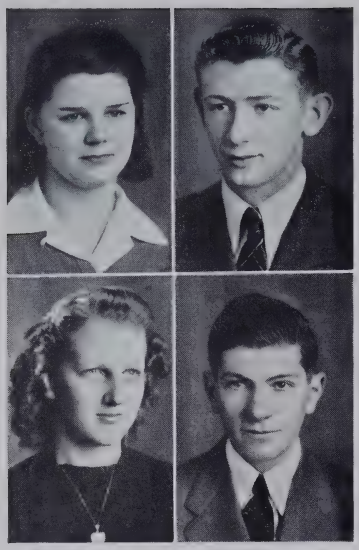

VIRGINIA SHAMBAUGH

A. H. S. 1-2-3-4; Home Economics Club 3; Band 1-2-3-4; Orchestra 1-2-3; Bank Cashier 3-4; Librarian 3-4.

For four years Ginny has proudly worn a band uniform. She can play anything from "America" to "Chattanooga Choo Choo" and we might add, quite well.

MAURICE SHANTON

A. H. S. 1-2-3-4; A. A. A. 1-2-3-4; History Club 3; Hi-Y 2-3-4; Noon League Basketball 1-2-3-4; Class League Basketball 1-2-3-4; Major Annual Staff 4; Bank Cashier 4.

When art work must be done, ten to one "Maurie" does it. His talent for drawing won him the job of art editor. His interests also extend to lively noon league games among other things.

BERTHA SHOUDEL

A. H. S. 1-2-3-4; Art 2.

With her grim determination, Bertha has accomplished much during her four years in A. H. S., and has acquired the qualifications of a good stenographer.

KENNETH SHULL

A. H. S. 1-2-3-4; A. A. A. 1-2-3-4; Football 4; Lettermen's Club 4; History Club 3, Treasurer 3; Noon League Basketball 1-2-3; Honor Group 3; Bank Cashier 1.

As another of Auburn's "seven blocks of granite," Kenny has been an ideal footballer with his main interest in science. He is well known in physics class for work in taking the cube root of a nine figure number.

SENIORS

GORDON SMITH

A. H. S. 1-2-3-4; A. A. A. 1-2-3-4; Art 4.

Outwardly quiet but inwardly bubbling with wit, Gordon has rung up a good record. He is also quite a whiz on the dance floor.

MARY ELLEN SMITH

A. H. S. 1-2-3-4; A. A. A. 2; Home Economics Club 2; Interscholastic Group 4.

Mary is another girl who enjoys home economics work. Maybe it is because it is strictly a girls' class. She thinks boys are boring.

WARREN SMITH

A. H. S. 1-2-3-4; A. A. A. 1-4; F. F. A. 1.

Warren has made many friends in the agriculture classes of Auburn High. He made himself known in work along this line during his four years in A. H. S.

DORSEY SPEER

A. H. S. 1-2-3-4.

"Thor" in everything but size, Dorsey won many friends with his quiet way. He was often seen at noon cruising in Wolf's "Black Beauty."

HUBERT STACKHOUSE

A. H. S. 1-2-3-4; A. A. A. 1-2-3-4; History Club 3.

"Homer's" witty pen brought many smiles to English class in his themes and compositions. Big and good natured, Hubert could usually throw a history class into a comedy with ten innocently-chosen words.

DORSEY STEBING

A. H. S. 1-2-3-4; A. A. A. 1-2-3-4; Football 4; Lettermen's Club 4; History Club 3; Hi-Y 2-3-4, Secretary 4; Noon League Basketball 1-2-3-4; Class League 1-2-3-4.

If you ever wondered who lined the football field, stop wondering now. It was Dorse. Besides this work, he took time to play football and to keep minutes for the Hi-Y.

RAY STEWARD

A. H. S 1-2-3-4; A. A. A. 1-2-3-4; History Club 3; Noon League Basketball 3-4; Interscholastic Group 4; F. F. A. 4.

At practically every athletic contest, Ray can be found. He is one of the most loyal boosters of the team. Ray's interests also extend to agriculture. He is an active member of the F. F. A.

THELMA TALLEN

A. H. S. 1-2-3-4; A. A. A. 1-2-3-4; G. A. A. 1-2-3-4; Girl Reserve 2-3-4; Chorus 1-2-3-4; History Club 3; Jr.-Sr. Play 3-4; Annual Staff 4.

"Flip" as the name indicates, divides her time in three ways, flirting, seeing a certain Tri-Stater, and skipping school. She made quite a hit as a southern belle in the Junior-Senior play.

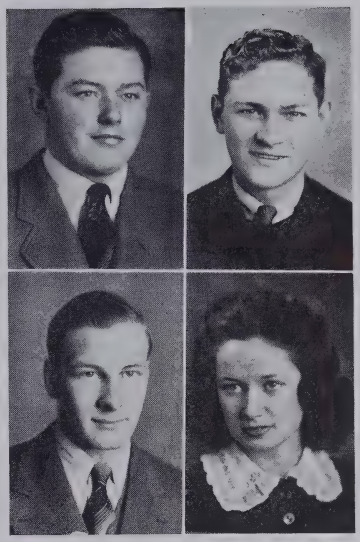

SENIORS

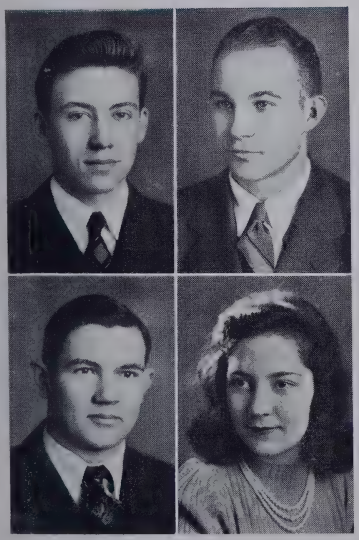

GENE WILEY

A. H. S. 1-2-3-4, Treasurer 1, President 3; A. A. A. 1-2-3-4; History Club 3; Track 1-3-4; Track Manager 3; Lettermen's Club 1-2-3-4; Band 1-2-3-4; Boys' Chorus 2; Jr.-Sr. Play 4; Operetta 2; Hi-Y 2-3-4, Vice-President 3-4; Noon League Basketball 1-3-4; Major Annual Staff 4.

No, those aren't the achievements of five boys; they are all Gene's. Not content with just taking part in this multitude of activities, Gene has performed them all well.

ROBERT WISE

A. H. S. 1-2-3-4; A. A. A. 1-2-3-4; Football 4; Lettermen's Club 4; History Club 3; Noon League Basketball 1-2-3-4; F. F. A. 1-2-3-4; Interscholastic Group 1-2-3-4.

Bob's good natured laughter has become well known throughout the halls of A. H. S. The main theater of his activities was in agriculture and F. F. A., where he was quite prominent. However, he was also a familiar figure in noon league.

TED WOLF

A. H. S. 1-2-3-4; A. A. A. 1-2-3-4; Band 2-3-4; F. F. A. 1-2-3-4.

Ted's menacing sedan, "Black Beauty," has become a land mark around Auburn High during his four year stay. Ted plans to become a tiller of the soil, and so his main activities are centered around that interest.

NANCY WOODBURY

A. H. S. 1-2-3-4; A. A. A. 1-2-3-4; G. A. A. 1-2; Girl Reserve 2-3-4; Glee Club 1-2; Operetta 2; History Club 3.

With a flare for the Latin type, Nancy has attracted much attention by her pleasing looks and her never-ending collection of Hi-Y pins.

Harry tells the seniors . . . . . Zeke must be cutting up again

Look at those annual salesmen!! . . . How old is Kintner here?

THE MAROON AND GOLD

After four years of work and play, the Senior Class stands at the threshold of a new life. To freshmen entering the school, the four years seem long, but to seniors looking back, the four years have been all too short.

For guidance in their last year, the seniors chose Harry Kreider as president; Earl Keller as vice president; Helen Dicks as secretary; and Ruth Graham as treasurer. Mr. Weathers again advised the class, aided by Mrs. R. S. Wiley and Mrs. W. C. Hersh as class mothers.

The record of the Senior Class has been brilliant. We can forget neither the undefeated football team of last fall, nor the seniors who played on it—Bill McComb, "Potts" Pfister, Bill Scott, "Sam" Brown, Paul Daub, Ken Shull, Harry Kreider, Gale Gafken, Bob Wise, and Bob Quance. The basketball

Gus steals the style show . . . . . What did you say, Bern?

Do we envy the boy or the girls? . . . What are you eating, Pat?

THE MAROON AND GOLD

players will also be long remembered. For four years Bill McComb, Bill Scott, Mark Casebeer, Paul Daub, "Potts" Pfister, and Leon Hess have served A. H. S. faithfully on the hardwood.

The girls, too, were represented in athletics. Gloria Davis, Eloise Dilgard, Jane Niles, Betty McNabb, Ruth Mitchner, Thelma Tallen, Beverly Gonser, and Pat Kain were active members of G. A. A.

The accomplishments of this class did not stop with athletics. Mark Casebeer, Beverly Gonser, Harry Kreider, and Ruth Graham won scholastic honors throughout their four years.

All in all, the Maroon and Gold have been very successful in their high school career.

Dean Arnold

Class Officers

Donald Seavers
Donald Stebing
Bette Armstrong
Eleanor Trovinger
Eleanor Bartles

Laurine Bobay
June Bowman
Esther Brown
Marie Brown
Maxine Brown
Doris Carmer

Dwight Carnahan
James Carr
Marilyn Cary
Claudia Cooper
Wendell Cooper
Jean Cox

Dorothy Davidson
William Deetz
Jack Douglas
Sue Douglas
Ruth Emerson

John Foley
Jean Folk
John Frain
Mary Fretz
Fred Goings
Eloise Grogg

JUNIORS

Cleo Hamman
Marilyn Haynes
Robert Hendricks
George Hidy
David Hines

Carroll Honess
Roger Kain
Robert Kleeman
Evelyn Knisely
Betty Kraus

Don Kreamelmeyer
Colleen Lawhead
Laureen Lawhead
Erma McCullough
Harold McInturf
Kathryn McInnis

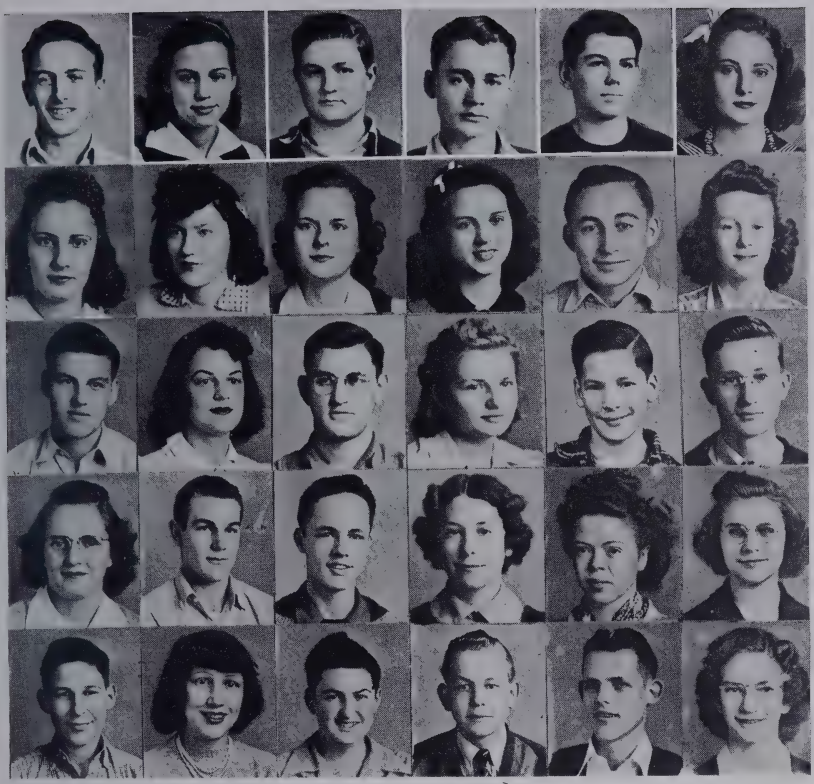

John Mason
Honor Group
Betty Brown
Estel Smith
Max Smolinske
Wendell Weathers
Eleanor Miller

Leanor Miller
Patricia Mitchell
Helen Moody
Jean Musser
William Myers
Helen Northouse

Robert Nugen
Gloria Openlander
Louis Palumbo
Betty Penland
James Pendland
Wilbur Pfierman

Patricia Phelps
Patrick Purdy
Ray Quance
Lois Reeder
Marjorie Rice
Jane Ridenour

Raymond Rothhaar
Barbara Schaab
William Scott
Robert Sebring
Doyt Shimer
Sally Soboslay

JUNIORS

Don Sockrider
Sue Sommers
Clinton Stebing
Eugene Stebing
Billie Walter

Perry Wappes
Ethel Webb
Evelyn Werner
Pollyann Western
Richard White

Charlotte Whitlock
Robert Widdicomb
Phyllis Williams
Betty Wirts
Russell Wyatt

If we only had a team like this! . . . Who's the subject under discussion?

All this and no customers . . . . . Who wins the dollar, Mr. Weathers?

THE JUNIOR CLASS

As co-leaders of the student body in Auburn High School, the Junior Class has performed its tasks well. They upheld their traditions in all branches of activities.

The juniors have had an active year. Football fans will remember the hamburgers and other refreshments served by the juniors during the games last fall. They have been secretly planning during the winter a Junior-Senior Banquet which all believe will be a success.

To lead them in this important year, they chose Don Seavers as president; Don Stebing as vice president; Betty Armstrong as secretary; and Eleanor Trovinger as treasurer. Mr. Donald Coar was chosen as adviser. The class mothers were Mrs. Seavers and Mrs. A. V. Hines.

The football team was aided by the services of such juniors as "Pink"

It's getting drafty, Betty . . . Crowding in for a pep session

An industrious chemistry class . . . Too bad Pat, Cooper won

THE JUNIOR CLASS

Honess, Pat Purdy, Dave Hines, Louis Palumbo, Calvin Daub, Bill Myers, Ray Rothhaar, Jim Pendland, Roger Kain, Cleo Hamman, Gene Stebing, George Hidy, and Bob Kleeman. The class was represented on the basketball court by Cleo Hamman, "Pink" Honess, Bob Kleeman, Ray Rothhaar, Roger Kain, Max Smolinske, and Ray Quance. The girls were represented in G. A. A. by Dorothy Davidson, Sue Douglas, Jean Folk, Eloise Grogg, Marilyn Haynes, and Pat Phelps.

The class was alert not only in athletics, but also in the scholastic field of endeavor. Estel Smith, Wendell Weathers, Betty Brown, and Max Smolinske represented them on the honor group. Wendell Weathers was prominent in discussion contests, and Don Stebing and Betty Brown were the junior members of the Annual staff.

All eyes are on these classmates for their last year in A. H. S.

Beatrice Armstrong

Class Officers
Jack Molitor
Robert Kreider
Jean Renner
Joyce Wiley
Frank Baird

Robert Ball
Keith Barnhart
Eva Biebrick
Peggy Brown
Almeda Burns
Leon Burns

Eugene Butler
Jack Buttermore
Robert Clark
Leroy Cool
Jeanette Cox
Joanna Croy

Robert Dilgard
DeWayne Donley
June Rose Dosch
Patricia Drummond
Byron Fahnestock
Pauline Farver

Ben Garrison
Frederick Gee
Phyllis Getts
June Gillespie
Delores Grobis
Margaret Grogg

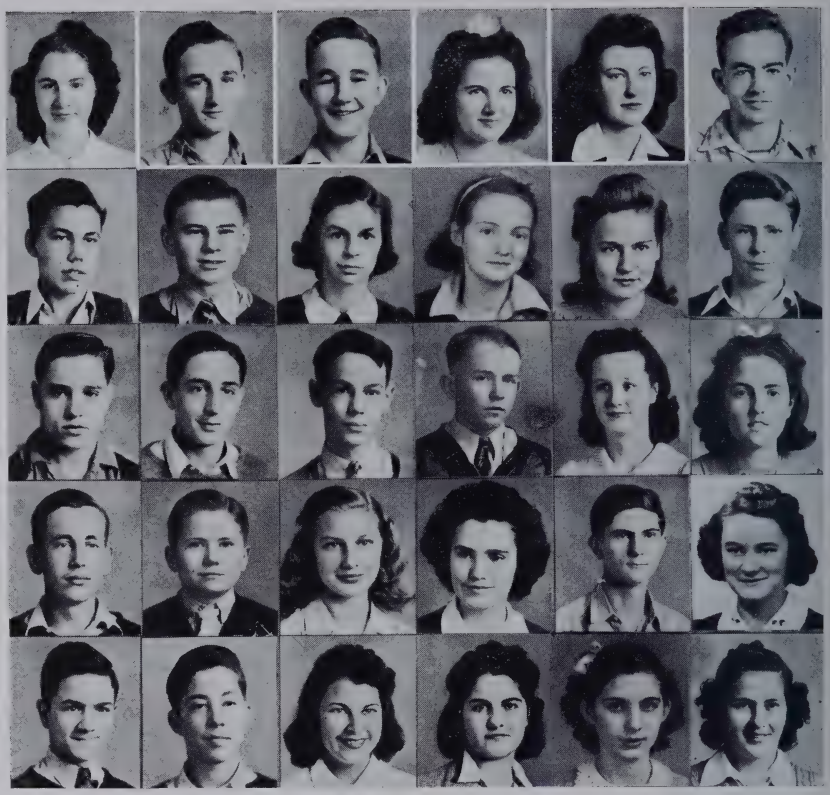

SOPHOMORES

Beverly Guild
Bill Hankinson
Robert Harding
Virginia Harness
Ralph Heffley

Harold Heffley
Jane Hendricks
Doris Howey
Delmar Johnson
Dorothy Johnson

Walter Kail
Lois Kelly
Jack Kelly
Robert Kessler
Richard Kleeman
William Kuhlman

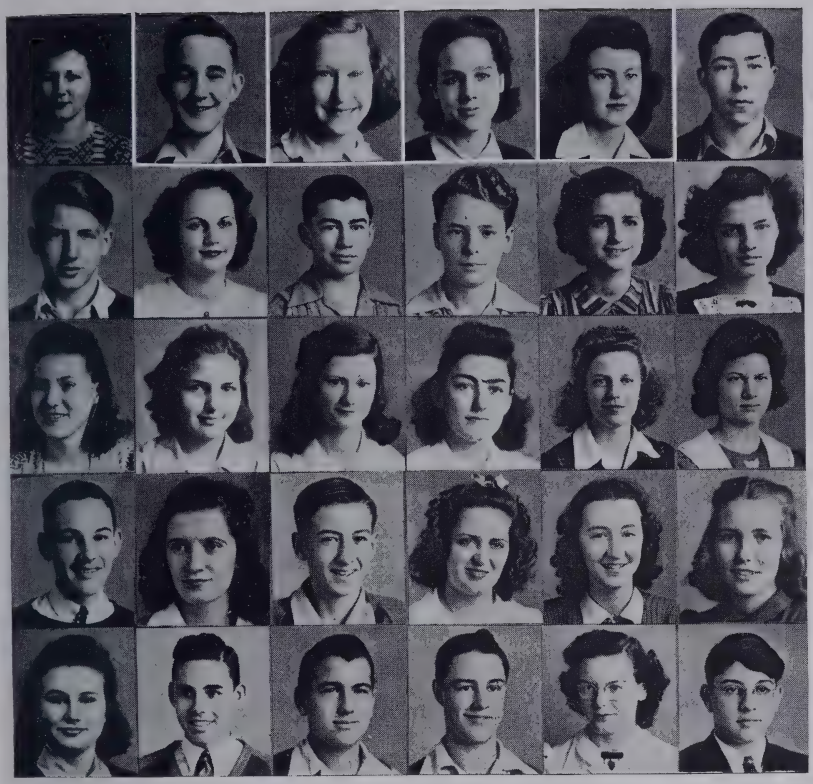

Marjorie McComb

Honor Group

Robert Kreider
Joanna Morr
Frances Schooley
Joyce Wiley
Howard McDaniel

Joe Mason
Marjorie Miller
Robert Mochamer
Richard Moody
Loma Musser
Dorothy Muzzillo

Patricia Patrick
Irene Penland
Garnet Pfister
Jane Potter
Betty Pritchard
Eleanor Provines

Wayne Rennecker
Lois Robbins
Richard Robinson
Lois Rodecap
Marcelyn Rohm
Betty Rufner

Reida Searfoss
Gene Shambaugh
Donald Sharp
Eugene Simanton
Audrey Smith
Ralph Smith

SOPHOMORES

Donald Souder
James Stebing
Wanda Tallen
Marjorie Timbrook
Willa Tobey

Darrel Treesh
Robert VanZile
Dorothea Walker
Helen Walter
Robert Walter

Shirley Widney
Mary Williamson
Gene Wilson
Louise Wilson
Betty Wolf
Everett Yoder

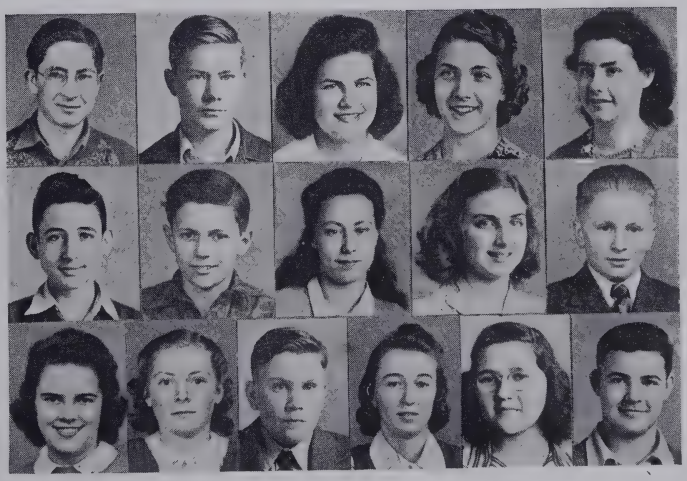

What's your score, girls? . . . Don't step on her toe, Mitch

Nice jump, Jean! . . . . What a sophomore volleyball team

THE SOPHOMORE CLASS

After a year of bewildering activities, the Sophomore Class has been taken into full membership in the student body of Auburn High School. They have cheerfully accepted their share of the responsibilities as well as their share of the fun.

Through a year of rapid tempo they were guided by "Zeke" Young as adviser. They chose Jack Molitor as president; "Toby" Kreider as vice president; Jean Renner as secretary; and Joyce Wiley as treasurer. Mrs. George Kelly and Mrs. Jerry Kelly served as class mothers.

This class has been quite successful scholastically. Joanna Morr, Robert Kreider, Frances Schooley, and Joyce Wiley were representatives on the honor group. Joyce Wiley and Frances Schooley also took part in interscholastic activities.

The sophomores were very interested in athletics. Everett Yoder, Gene

Mr. Showalter's proud display . . . . . Zeke and Everett talk it over

Throw it down the alley, Wanda . . . Sophomores get down to business

THE SOPHOMORE CLASS

Simanton, Keith Barnhart, Eugene Butler, Frank Baird, Jack Kelly, Robert Kreider, Bill Kuhlman, Jim Stebing, and Bob Mochamer took part in football. Jack Kelly, Gene Simanton, Eugene Butler, and Robert Kreider were sophomore representatives on the basketball court. They have been faithful athletes so far in their careers, and great things are expected from them in their coming years on the various varsities. Joyce Wiley, Jean Renner, Pat Patrick, Frances Schooley, Wanda Tallen, Jeanette Cox, Betty Pritchard, Lois Kelly, Marjorie McComb, Marjorie Timbrook, Mary Williamson, Joanna Morr, and Peggy Brown took part in G. A. A.

The class, by better than average collection of dues, has given several parties for its members.

As we look forward to the next two years, we expect great things from the Sophomore Class.

Vincent Albright

Class Officers

William Schaab
George Rodecap
Ruth McClintock
Sue Hamilton

Vivian Albright

Ronald Ball
Kenneth Baughman
Margie Baughman
Irene Beller
Donald Bender
Nellie Bennett

Jack Blair
Lenora Boger
Beverly Bolley
Josephine Boren
Patricia Boren
Maxine Bowman

Evelyn Brandon
Edwin Brown
Irene Burtzner
Robert Carbaugh
Janet Carmer
Mervin Carnahan

James Carper
Richard Chorpenning
Dorothy Clark
Norman Cooper
Donald Corkwell
William Cougill

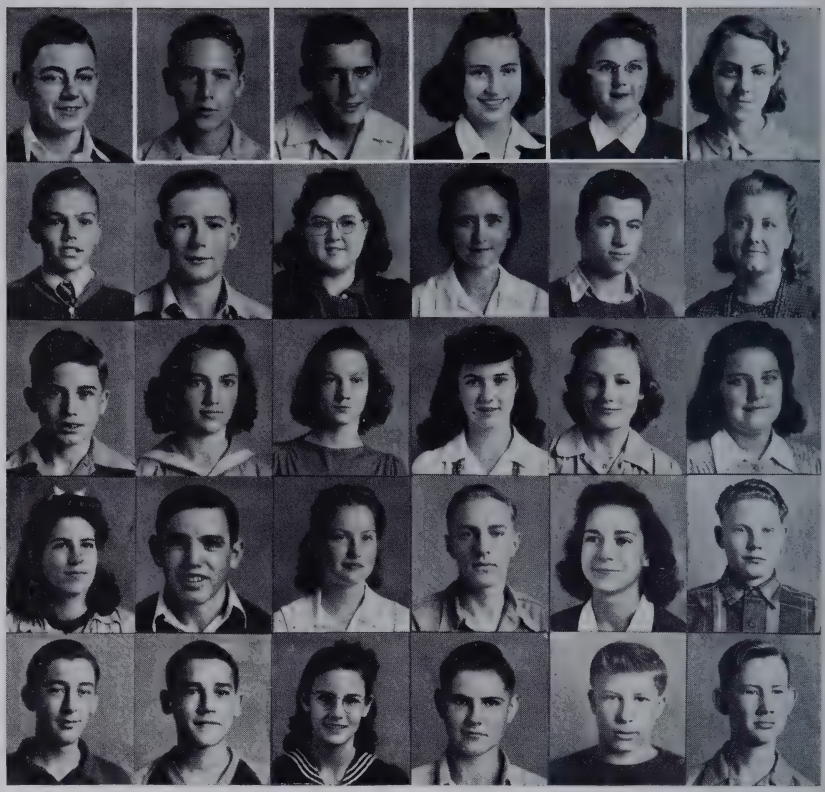

FRESHMEN

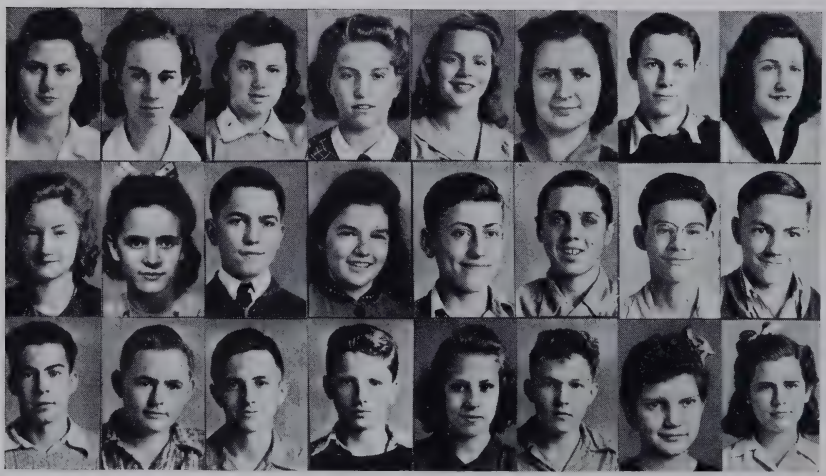

Wilma Daub
Annabelle Donaldson
Mary Lou DuBois
Jean Emerson
Jo Ann Faulkner
Constance Feagler
Charles Foltz
Phyllis Foltz

Catherine Foster
Sue Garrison
John Gillespie
Helen Graham
Richard Grate
Lauren Griffith
Howard Grimm
Elmer Guinn

Robert Haynes
DeLoss Herbolsheimer
Hubert Hess
Leo Hinsey
Barbara Hornett
Richard Houtzer
Alice Hursh
DeVonna Kalb

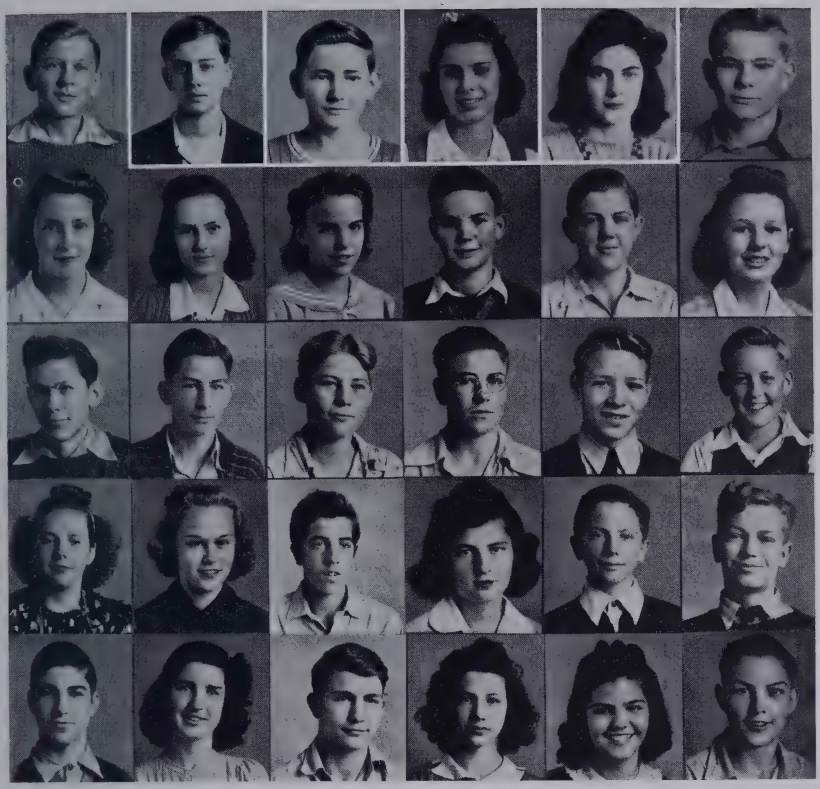

Richard Kraus

Honor Group

Richard Beerbower
Dale Clark
Ann Schooley
Ellen Weathers

Jack Krick

Wilma Link
Mary Lou Mair
Helen Mason
Gerald Maxwell
William McCleary
Eileen McClintock

Richard McKenzie
David Miller
Richard Mitchell
Ralph Myers
Wayne Patee
Donnard Ranney

Bonnie Refner
Judy Ridenour
Robert Ridenour
Mary Jane Rowley
Leonard Robbins
William Rutherford

William Scott
Jean Scott
Bruce Searfoss
Mary Sebring
Rose Marie Shull
Robert Simanton

FRESHMEN

Donald Smith
Homer Smith
Jack Smith
Betty Lou Snyder
Geraldine Snyder
Orval Sprague
Delores Stanton
Maxine Swain

Peggy Swartz
Esther Tarter
Paul Tarter
Jean Ann Trout
Norma Vallieu
Blaine Warstler
Wayne Warstler
Maxine Webb

Patricia Webb
James Whittington
Patricia Williamson
William Wilson
Gwendolyn Wolf
Dorothy Zitzman
Luella Zolman
Priscilla Zolman

Good send off, Peg . . . . . What a peaceful class

Fun at the school picnic . . . Freshmen go to town at a dance

THE FRESHMAN CLASS

Although at first, as always with freshman classes, enveloped in a green fog, the class of '46 has rapidly fallen in step with the school life of Auburn High.

In their first year of high school, the freshmen chose Bill Schaab as president; George Rodecap as vice president; Ruth McClintock as secretary; and Sue Hamilton as treasurer. Mr. Ettner was their class adviser, and Mrs. W. Swartz and Mrs. H. J. Snyder aided him in their capacities as class mothers.

The Freshman Class started off rapidly in athletics. Outstanding talent included Don Corkwell, Bob Simanton, Charles Foltz, Lauren Griffith, Bill Schaab, and George Rodecap. These boys performed on the gridiron and basketball court. Sue Hamilton, Ellen Weathers, Ann Schooley, Irene Burtzner, Peggy Swartz and DeVonna Kalb were active in G. A. A.

The class was not asleep scholastically either. Richard Beerbower, Ann Schooley, Dale Clark, and Ellen Weathers were placed on the Honor Group.

From experience we can only say that a class with a record like this will surely travel far.

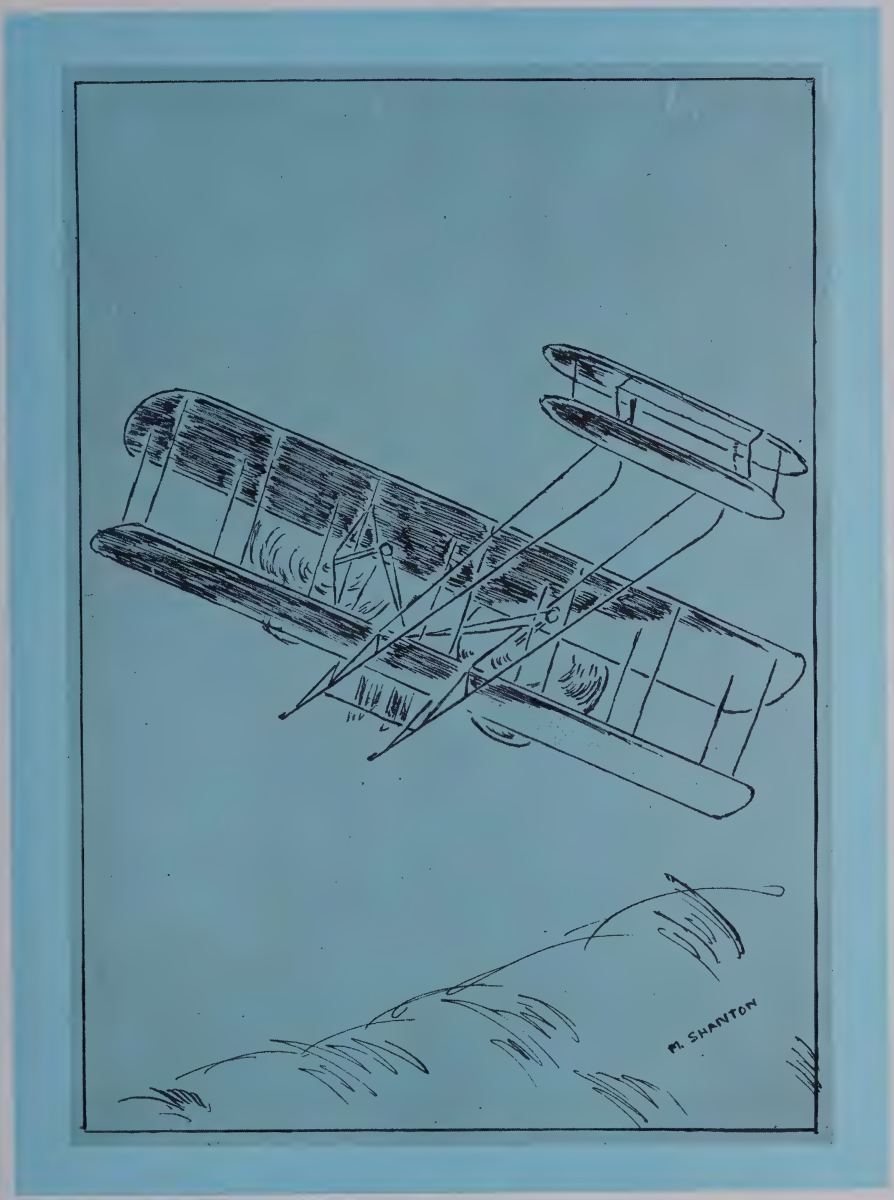

SCHOOL LIFE

SCHOOL LIFE

No one realizes how fast the school year goes until it is finished and reviewed. Here we wish to show you a journey through a typical school year.

A treat at the reception . . . . . Our heroes get a work out
What are they doing to McComb, . . . The freshman president speaks

SEPTEMBER

2. With the opening of school, 363 high school students were drafted and started on a nine month "training course" in the McIntosh School, under the leadership of General H. L. McKenney and Major General Lloyd Miller. New recruits numbered 16. Miss McMath replaced Miss Steinke as instructor of home economics, and Miss Stanion is the new physical education teacher succeeding Miss Duff.
6. The football season opened with a game in Marion which resulted in an unexpected victory for Auburn, 27-20, thus opening an undefeated season for the Auburn eleven.
12. Columbia City came to our city for the first home game. This was a conference game and ended a tie, 6-6.
17. Today the seniors met and elected Harry Kreider, president. Other officers elected were Earl Keller, vice president; Helen Dicks, secretary; and Ruth Graham, treasurer.
18. The juniors met after school and elected their officers as follows: president—Don Seavers; vice president—Don Stebing; secretary—Bette Armstrong; and treasurer—Eleanor Trovinger.
20. The Auburn football squad took an easy win from Decatur in this city, snowing them under 32 to 0.
25. This evening the high school held the annual reception for the freshmen. The seniors furnished the program (to make certain it would be good), the juniors provided the "eats," and sophomores were allowed to decorate the gym for the occasion.
27. Howe was the victim of another high score piled up by the Red Devils when 30 to 0 was the final count.
28. After a month of school it was discovered that the final enrollment of 363 was the largest in the history of the school.

OCTOBER

1. The Sophomore Class elected their class officers today. Jack Molitor was chosen as president; Bob Kreider, vice president; Jean Renner, secretary; and Joyce Wiley, treasurer.
2. The Freshman Class was last to select its leaders. Those chosen were Bill Schaab, president; George Rodecap, vice president; Ruth McClintock, secretary; and Sue Hamilton, treasurer.
4. This being the first of the month, the boys had to start it off right by turning in another football victory, this time over Bluffton—52 to 0—highlighted by Bill McComb's 86 yard run.
11. Another victory for Auburn—Central B 6, Auburn 41.
18. Ho-hum, Auburn 41—Hicksville 7.
23. It came, at long last. What came? Why the night of the Auburn-Garrett battle, which turned out to be no battle at all, but just another game with the usual result—Auburn 50, Garrett 7.

23-24. Vacation. Four whole days to do as we please—?? Well, it's a change anyway.

27. Something new to look forward to—basketball practice started today. Phillip Yung Lee and Mrs. Lee gave one of the most interesting and outstanding entertainments of the year. Mr. Lee lectured on "Correlated Oriental and Occidental Culture." He had with him a Chinese musical instrument and sang, playing his own accompaniment. Mrs. Lee came from China with Fred Snite, the famous iron lung patient.
31. Cortez Peters, world's champion typist, presented a very interesting entertainment for the student body. He first gave a short story of his life, then gave several amazing demonstrations of speed and accuracy on the standard and portable typewriters. He then gave a spectacular exhibition of rhythm, using recorded music as a background, during which his typing sounded like tap dancing.

The conquered trophies of A. H. S. . . . The students get a talk on character

Good looking football squad we have . . . . . 8:30 ! ! Some one late?

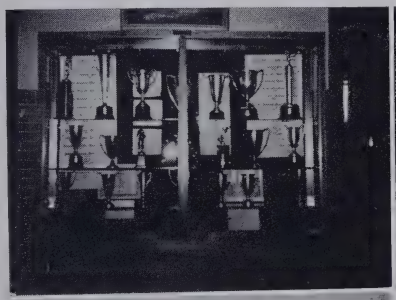

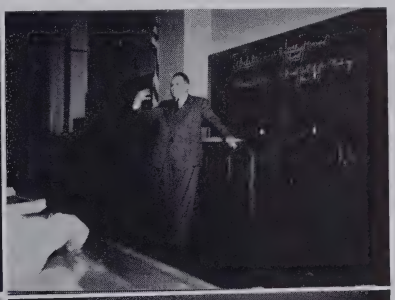

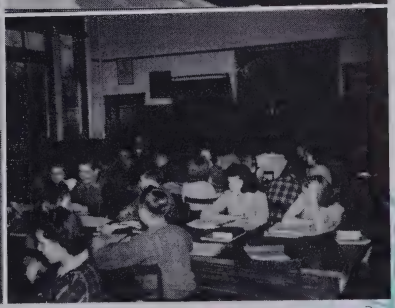

NOVEMBER

1. This was the real, as well as the last football game of the season—as Columbia City and Auburn both were undefeated in their conference games. The night was dark, the rain came steadily down, and the field seemed half mud. But what a game! The players were nearly unrecognizable, and carried a large part of the field around on their shoes. Pfister made an exceptionally long run for a touchdown under such conditions. McComb had the cartilage in his nose broken, several players were injured, and most of them brought some scratches home. Oh yes, Auburn won again 13 to 6—undefeated football Conference Champions!

6-7. Jr-Sr. play, "Ever Since Eve." Misfortune followed the cast, however, as Sue Douglas became ill less than a week before the performance, Thelma Tallen replacing her. Ray Rothhaar fell in basketball practice, knocking out three teeth and cutting his lip. Wendell Cooper took his place two hours before the play, and they gave a swell performance.

10. G. R. conference was held at Garrett. Plans were made to hold it next year at Kendallville.

11. An Armistice Day program was given in the big gym. The address was given by Rev. Trout.

14. The basketball team opened the season at Ashley, winning by a score of 38 to 15.

15. The first home game was with Leo, who defeated Auburn 43 to 37.

18. The G. R. Dance was held in the little gym. There was a good crowd and lots of fun.

21. Bluffton team came to town—score Auburn 27, Bluffton 25. The game was "saved by the gun."

28. Auburn applied the "good neighbor" policy to Butler by "letting" them win 37 to 32.

Chinese missionaries . . . . . The school gives a hearing test
Personally, I wouldn't trust him, Pat . . . Everyone out for the fire drill

The world's fastest typist . . . Our school orchestra
Isn't this a treat? . . . . . Christmas carolers

DECEMBER

2. On Monday night the Hi-Y Club sponsored a school dance. This was the first of its kind this year and was quite a success. The music was furnished by a four piece orchestra from the high school, composed of Jack Douglas, Keith Barnhart, Keith Jackman, and Bob Kleeman.
6 The Red Devils won a close, hard fought battle from the Kendallville Comets, the score board reading 23 to 20 at the close of the game.
8. The school was honored by a talk by Russell Moor, vice president of an insurance company, on psychology. His ideas were new and clearly given. It was a very interesting program.
13. Saturday night at the Court Theater, in a special patriotic program, the girls' chorus sang several numbers, which included "God Bless America." They closed with the National Anthem.
13. Auburn traveled 20 miles to lose a close one to the tough South Siders, 39 to 34.
19. Kendallville took it on the chin again, this time losing 34 to 26. It is quite unusual that we win both games from the expert Kendallville quintet (expert in their opinion) but this season proved an exception.
23. Tuesday night the impossible almost happened. The game with Central was progressing very much in their favor up to the third quarter; then something woke up the Red Devils, and the game ended 47 to 44 in Central's favor, but the Auburn fans were more than satisfied.
26. The basketball team recovered enough from Christmas to take a conference game from Decatur, 36 to 24. It was a long way, but quite a few fans saw the game.

The typing class gets a new teacher . . . . . Quit pushing! You wouldn't know they were seniors . . . Pat and Ben bring out some yells

JANUARY

5. Back to school, but most of the first week was spent in recuperating from the twelve day Christmas vacation.
10. The Auburn Red Devils won from Waterloo, 37 to 24. The Red Devils played good ball and held their opponents to five points in the first half.
12. A. C. Towslee gave an interesting talk on "Know Your Money" before the student body today. He is an eleven year veteran of the secret service and outlined from his experiencs, methods of detecting counterfeit money and what to do in case one is the victim. He also stated that although the government is tightening down in this field, a great deal of counterfeiting still exists in the United States today.
    The Auburn five annexed another victory to their record by defeating Washington of South Bend 35 to 32. We almost lost the game through lack of players, since four of our men were out on fouls.
    It was announced today that Auburn would be awarded the sectional tourney this year. Sixteen teams will enter.
17. Once again we entended the good neighbor policy—this time to Garrett, when we received a defeat of 35 to 30. It was rather hard to take, but we know that we were off form.
19. Two faculty members have been out of school because of illness—Miss DeLancey, typing teacher, and Miss Sellers, the art teacher.
24. The Red Devils came back to life again and ended a seven game winning streak held by Angola by beating them 41 to 33.
    The Tri Kappa Sorority sent six members of the high school to the Shrine Temple to hear Reginald Steward, the famous pianist. They all enjoyed the program immensely.
31. Warsaw 32, Auburn 19. We won't say much about this game, as it was our worst defeat of the season.
    The Annual sales drive began and ended this week, reaching the 300 mark in three days.

FEBRUARY

2. The Red Devils rallied to win from New Haven tonight. The final score read 27 to 23. The game was highlighted by a fight in the stands.
7. We took an easy victory from LaGrange. The score was 52 to 38. It is reported that some boys, after several hours in what they thought was the direction of LaGrange, arrived safely in Pleasant Lake. They were a little late to the game.
8. In one of the most exciting games of the year, the Red Devils turned defeat into victory against Central Catholic of Fort Wayne, 34 to 32.
10. Today was the tryout of Bob Quance's idea of selling defense stamps every bank day. It was a swell idea and a big success, as the first sales were $35.00. They've been going up ever since. Hats off to Bob!
12. Today Mr. Miller announced next year's football schedule. We will play eight games, five of them at Carr Field.
13. Auburn was defeated at Columbia City in a thriller. When the final gun sounded, the score was 29 to 29, but Columbia City made four points in three minutes, winning 33 to 29.
14. We came very near beating North Side tonight. After getting off to a slow start, the team ran the score to 37-35, but there just wasn't enough time.
17. This afternoon, Robert Zimmerman presented a very interesting "deep sea" program. He told some of his most dangerous experiences and also many humorous stories of his life. He had an amazing display of deep sea fish, shells, coral, and sponges. When he finished, he was called back and responded by telling a few more stories.
21. The Red Devils came through with flying colors in their last, and perhaps most important game of the season, by defeating a tough Hartford City quintet 33 to 28. This gave us half of the conference cup. The other half was claimed by Bluffton.

Cut-ups at the school dance . . . . . Deep sea diver and specimens
A style show—and Miss McNabb . . . 4:00—Better stay clear of the door

MARCH

2. The sectional tournament opened Thursday night with one of the most important and most exciting games. An overflow crowd saw Butler trim Garrett by two points. There were two games after this, but both were smaller teams. Auburn didn't play until Friday afternoon when they knocked out a tough St. Joe five. Our next victory was over Fremont. Saturday afternoon Butler beat a hard fighting Ashley team, and Auburn took Waterloo into camp scoring a total of 70 points. Saturday night (the big game) Butler turned loose about five feet of dynamite in a Mr. Smith, and although the boys put up a good fight, the final count was Butler 44, Auburn 42.

27. For the benefit of the teachers' scholarship fund, the faculty dusted themselves off and played the senior class team in a fast moving basketball game. The "old men" were sprier than expected and gave the seniors quite a battle. However, the youth were victorious in the end. The junior varsity beat the junior class team on the same program.

28. Wiley's team beat Brown's team in the play off for the noon league championship. The score was 10 to 6.

Aren't we proud? . . . . . Bet he's slacking his work!

Guess whom Daub goes with! . . . Mr. Miller lays down the law

What are you boys doing to Zeke? . . . A shining English class
June finally gets a rest . . . . What have you boys done now?

APRIL

3. April got off to a good start with a four day vacation.

7. The campaign for the school election started off today with flying colors. This year there are three parties.

9. The campaign rally was held this morning in the assembly. Speeches were made, plaforms read, and all parties did their best to sway public opinion.

   A rally dance, sponsored by the Hi-Y, was held tonight. With election only a day off, the candidates and party members were anxious to convince the voters that their party was best.

10. Election day! And with the Patriots on top.

15. This was Youth Day, sponsored by the Rotary Club. The winners of the school election took over the town for the afternoon.

16. The McIntosh thinly clads ran up a score of 93 to 36 in a contest with the Butler squad. This was the first meet of the season.

Three lively girls rest a minute . . . The faculty stepping out

The girls go formal on us . . . . . Ice cream here! ! !

MAY

1. The G. A. A. Banquet was held tonight. Senior plaques were awarded to Pat Kain, Beverly Gonser, Ruth Mitchner, Jane Niles, and Gloria Davis. Other awards were given to the underclassmen.

8. The Junior-Senior Banquet was held at the Valencia Gardens at Fort Wayne this year. Because of the fact that so many students were absent the next day, it was held on a Friday night.

17. The Baccalaureate services were held at the M. E. Church this afternoon. The sermon was delivered by Reverend Craven.

20. The Commencement was held in the Alumni Gym, as is the custom. The seniors wore the traditional caps and gowns.

22. The last school affair attended by the seniors is the school picinic at Hamilton Lake. Everyone was "all out" for a good time. And with this we end another school year.

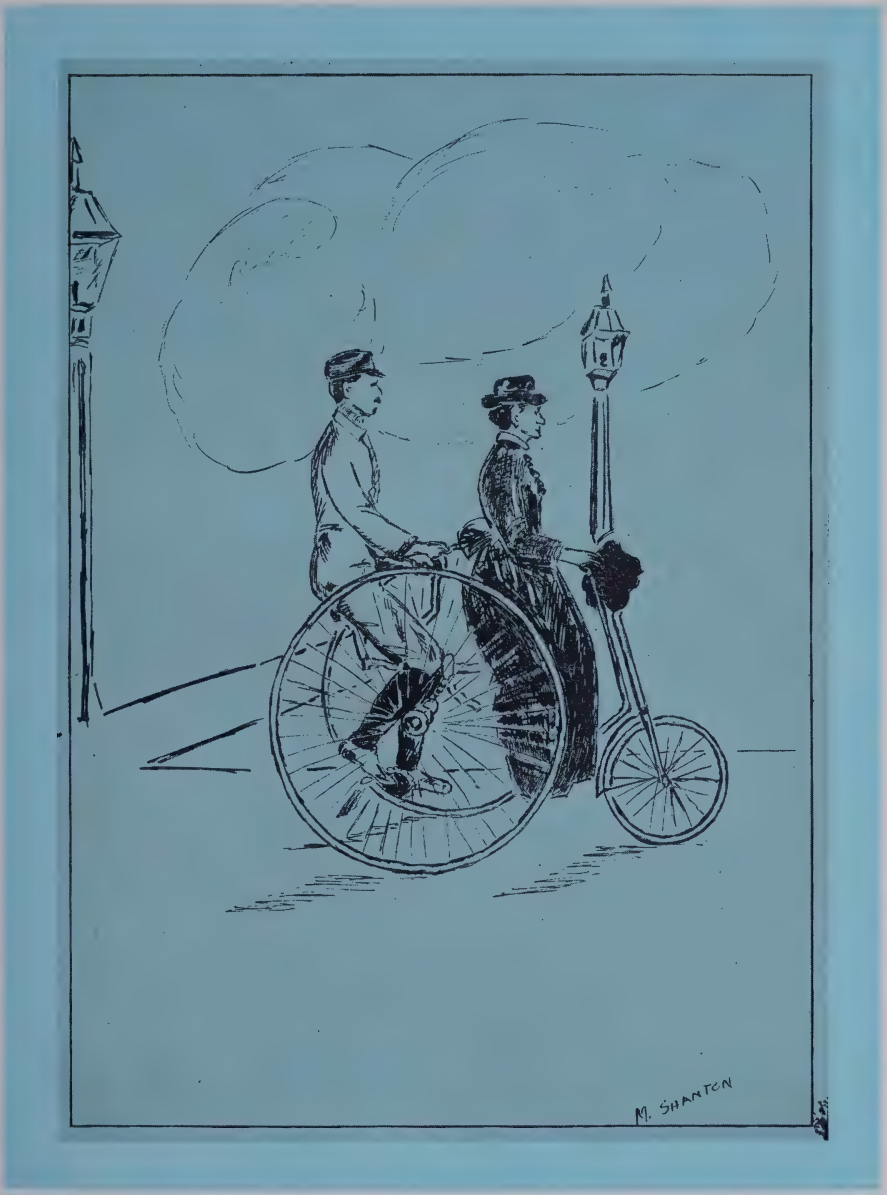

ATHLETICS

ATHLETICS

In athletics the idea of traveling is very predominant. Without it, our various teams could not prove their skill. The more trips a team participates in, the more fame they gain. This, we think, is especially true of our athletic aggregations.

COACH YOUNG

The success of any team depends upon its leader, and for eighteen years "Zeke" has proved his ability. This year his football team carried the heaviest schedule Auburn has ever known and went through it undefeated for the first time in A. H. S. history. The team also won the N. E. I. C. crown for the second year in succession. In addition, "Zeke" has charge of the physical education classes in all the Auburn schools, and coaches the track team. "Zeke" Young is known to all the students as a swell coach and a great guy.

ATHLETIC ASSOCIATION

The Auburn High School Athletic Association, or the A. A. A., is made up of all the students who purchase season basketball tickets, and the members of the football, basketball, and track squads. The A. A. A. is officially supervised by our principal, Mr. Miller, but is managed by its officers. The student body elected this year, Bill Scott, president; Pat Kain, secretary; and Mr. Schooley, faculty-treasurer. The association has charge of the questions that arise concerning the athletics of the school, and it strives to stimulate enthusiasm in the athletic features of the school year. Bill had charge of the pep sessions which were a big factor in keeping the student body interested in the athletic activities.

The Girls' Athletic Association takes care of the girls' sports. Miss Stanion, a newcomer to the Auburn faculty, and Beverly Gonser, president, led the girls through an active year. The other officers were Jean Renner, secretary, and Eloise Grogg, treasurer.

Mr. Schooley William Scott Patricia Kain Beverly Gonser

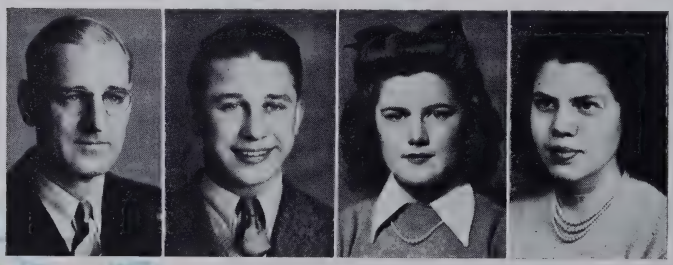

COACH SHOWALTER

In "Smiley's" second year, he has proved himself a great success. We hope he is here to stay, for he has done enviable work with the basketball boys, and we can expect more in the future. He took the Red Devils to the final game in the sectional this year, losing by only two points. He also lead the team to a tie with Bluffton for the N. E. I. C. crown. To see him take the team in hand, one can tell he eats his "wheaties" daily. He also has sophomore history and freshman safety classes to handle each day.

MANAGERS AND CHEER LEADERS

Each year the managers are chosen by the coaches. Coach Young appointed as track manager, Dave McClintock, who filled the job very efficiently.

Dave Hines was selected by Mr. Showalter as basketball manager for the second consecutive year. He was assisted by Don Stebing. Their work did a lot toward keeping the team going.

Wendell Cooper was the choice for manager of the football team and was kept busy looking after the equipment and players. A look at the record of the team this year shows he did a fine job.

The football, basketball, and track managers have an important part in the success of their teams. Their job may seem insignificant until we realize that the efficiency of the team is dependent on the efficiency of the equipment They are the part of the team that does not receive due rewards and cannot receive too much praise or credit.

Pat Phelps and Ben Garrison were our yell leaders this year. They will both be back again next year to cheer the fellows on to victory.

Wendell Cooper David Hines David McClintock

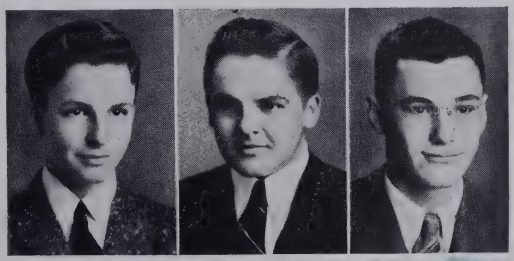

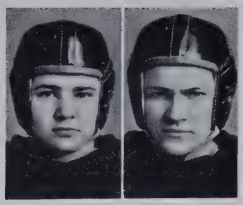

E. Yoder D. Stebing

K. Shull W. Scott

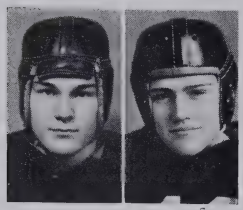

P. Purdy R. Kain

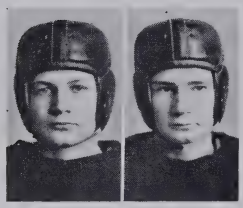

W. McComb G. Gafken

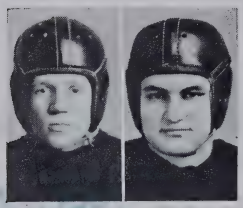

C. Honess L. Palumbo

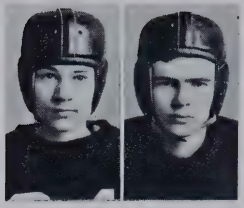

C. Daub E. Stebing

J. Pend

FOOTBA

Top Row: W. McCleary, G. Rodecap, W. Cougill, R. Simanton, R. Moody, R. Kreider, P. Tarter, C. Foltz, D. Sharp, J. Molitor, R. McKenzie, R. Ball, J. Stebing, F. Gee, R. Haynes, W. Schaab, D. Corkwell, R. Kleeman, R. VanZile.
Second Row: Mr. Young, L. Griffith, E. Butler, D. Stebing, W. Kuhlman, E. Simanton, W. Weathers, B. Kelly, F. Baird, J. Kelly, W. Kail, J. Carr, R.

Weathers

P. Daub R. Quance

R. Wise R. Brown

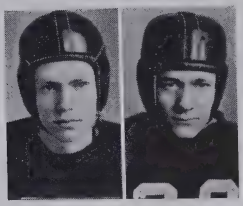

C. Hamman R. Kleeman

H. Kreider R. Pfister

W. Myers D. Hines

R. Rothhaar G. Hidy

SQUAD

Mochamer, K. Barnhart, Mr. Showalter.
Third Row: R. Rothhaar, R. Pfister, K. Shull, C. Daub, H. Kreider, L. Palumbo, D. Hines, W. Scott, R. Brown, W. McComb, W. Myers, P. Daub.
Bottom Row: C. Honess, R. Quance, R. Kain, G. Hidy, E. Yoder, C. Hamman, W. Cooper, J. Pendland, G. Gafken, R. Kleeman, R. Wise, E. Stebing.

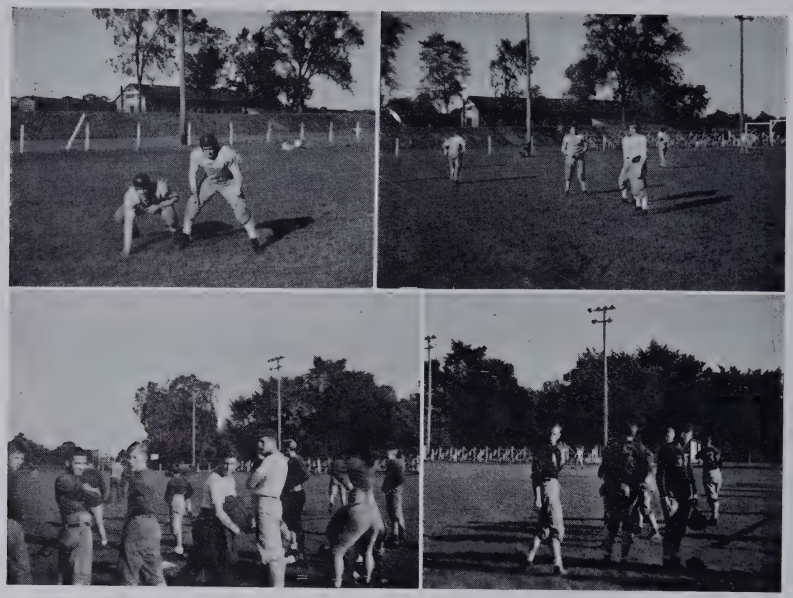

Nice pose, boys . . . I think I hear the coach calling
Turn around, boys . . . . . Time out!

FOOTBALL

SEPTEMBER 5

Auburn traveled to Marion for their first grid battle. A fast and fighting bunch of Auburn Red Devils defeated the strong Marion Giant squad, 27-20.

SEPTEMBER 12

Auburn's first home game, with Columbia City, was a thriller ending in a 6-6 tie, the only blur on a perfect record for the Red Devils this year.

SEPTEMBER 19

Combining a fast backfield and improved line play, Auburn ran away from an injury-weakened Decatur grid team on their field, 32-0. Auburn's second stringers saw a lot of action in this contest.

SEPTEMBER 26

The Red Devils clashed with Howe Academy on the home field, but the Cadets couldn't get rolling, and the Red Devils turned in another win, 39-0.

OCTOBER 3

Auburn gains revenge! Beats Bluffton 52-0! In the face of a 50-0 drubbing of two years ago, the Red Devils really gave the Tigers a lacing they will remember.

OCTOBER 10

The winning streak continues! Auburn defeated Fort Wayne Central B team, 41-6. Everyone wondered what the Red Devils could have done against the strong Central varsity.

OCTOBER 17

Still going! The Red Devil gridders kept right in shape by taking the Hicksville squad into camp with little trouble, 41-7.

Ready for action . . . . . Are you proud, Bill?
Football officials . . . Letter day for the football team

FOOTBALL

OCTOBER 22

Garrett? Sure! They won. Auburn handed Garrett their worst defeat in the history of their colorful rivalry. There was never any doubt about the outcome, Auburn winning, 50-7.

OCTOBER 31

Red Devils? Mud Hens would have been more appropriate. Auburn waded to an undefeated season and conference crown by beating Columbia City on the Eagles rain soaked field, 13-6.

The boys who received letters this season were Paul Daub, Bob Brown, Kenneth Shull, Ronald Pfister, Bill Scott, Bill McComb, Bob Quance, Gale Gafken, Harry Kreider, Dorsey Stebing, Bob Wise, David Hines, Calvin Daub, Bill Myers, Cleo Hamman, Roger Kain, Everett Yoder, Patrick Purdy, Robert Kleeman, Carroll Honess, Ray Rothhaar, Louis Palumbo, Eugene Stebing, Jim Pendland, George Hidy, and Wendell Cooper, manager.

Those who received silver footballs were Paul Daub, Bob Brown, Kenneth Shull, Ronald Pfister, Bill Scott, Bill McComb, Bob Quance, Gale Gafken, Harry Kreider, Dorsey Stebing, and Bob Wise.

	Auburn	Opponents
Marion	27	20
Columbia City	6	6
Decatur	32	0
Howe Academy	39	0
Bluffton	52	0
Fort Wayne Central	41	6
Hicksville	41	7
Garrett	50	7
Columbia City	13	6

RED DEVILS

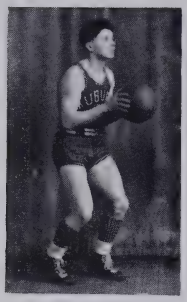

WILLIAM McCOMB—Senior—Guard

Bill was the fastest boy on the team. His long shots and drive kept him in the scoring column all season, but he really got "hot" in the tourney. The team will surely miss Bill next year. Bill was a four year man.

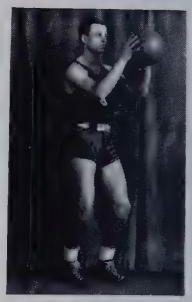

PAUL DAUB—Senior—Center

Another four year man is "Dobe," that six-foot two'er under the basket. His ability to hit a long one once in a while, and his aggressive tipping will be missed next year. He was also one of Showalter's "love" problems.

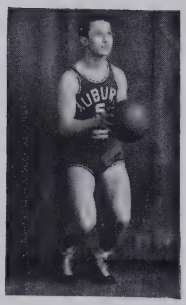

WILLIAM SCOTT—Senior—Guard

"Boog" is small but mighty. In his last year on the hardwood for A. H. S. he really left a record to be proud of. His ability to make one-handers and his pep on the floor kept the team rolling.

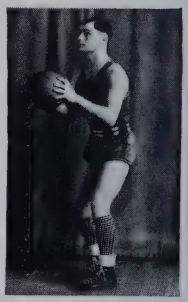

RONALD PFISTER—Senior Guard

This was "Potts'" first and last year on the first ten. His ability to hit them from far out was his biggest asset. He was well known as the president of the "Splinter-gatherer Club."

LEON HESS—Senior—Forward

This was "Ick's" only year on the big ten, too. He was a "dead eye Dick" on those one-handers from almost any place on the floor. This six footer gave plenty of help, tipping them in.

RED DEVILS

CLEO HAMMAN—Junior—Center

"Piedy" is the big boy and one of the best on the backboard. When he's in there, there is some pep in the game. He'll see plenty of action for A. H. S. next year.

ROBERT KLEEMAN—Junior—Forward

Bob is the boy that stole "Zeke's" shot, and can really hit them. He can play either under the basket or out and is really tough in both places. Bob is another junior who will be in there battling next year.

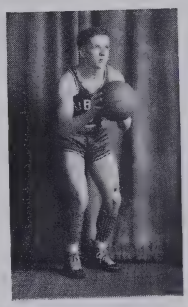

CARROLL HONESS—Junior—Guard

"Pink" is that "toughie" with plenty of drive. He had some bad luck at the end of the season and during the tourney with a sore leg but will be back as a bright prospect next year.

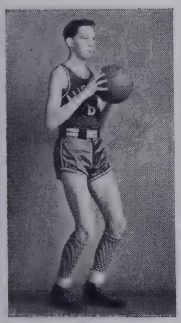

MARK CASEBEER—Senior—Forward

This was "Mike's" last year on the squad. Those long arms made him a tough guard. He will be remembered for his defensive playing in the tourney, and was always in there battling with plenty of spirit.

RAY ROTHHAAR—Junior—Forward

Ray is only a junior, but played his second year on the first ten. He has a good long shot, and is developing a tricky one-hander. Another year of action is coming up for him.

Daub sees something . . . . . Not a bad team, huh?
We catch Weather's eye . . . Perk shows them how to strut

BASKETBALL

1. Auburn journeyed to Ashley for their first game of the season. The Aces proved harder than expected, and Auburn had to come from behind to win, 38-15.

2. The first home game was a rugged, fast, and hard-fought game with the Leo Lions. Leo ended on top with a six point advantage—43-37.

3. The first conference game was played on the home court with Bluffton, the defending conference champions. Auburn won in a "tooth and nail" battle—27-25.

4. Auburn ran into a "Butler blitz." It was figured an Auburn victory, but ended in a heart-breaking defeat with a score of 37-32.

5. An upset at Kendallville in our second conference game! Auburn "dumped" the Comets 23-20.

6. The third defeat of the season was dealt to Auburn by the South Side Archers on their home floor. Auburn proved better than expected, but lost 39-34.

7. The Red Devils raked in their third conference game by repeating over Kendallville—coming from behind in the last half for a 34-26 victory.

8. Auburn next played host to the highly-tooted Central Fort Wayne Tigers, and gave them a real battle, losing by only three points. Score, 47 to 44.

9. Next, Auburn took a bus to Decatur to annex another conference victory. Playing in a very slow and deliberate game, the Devils ended on top 36-24.

10. Our home floor was next invaded by the Waterloo Wildcats, but we trimmed their mane and tail, sending them home with a 37 to 24 defeat.

11. The game at Washington of South Bend was played in an "icebox" gym at the Y. M. C. A. The Red Devils "defrosted" them to the tune of 35 to 32.

12. On January 16th Garrett was our host. A slight case of over-confidence and inability to "make them stick" led to a Garrett conference victory. Score, 35 to 30.

BASKETBALL

13. Angola came to town with an impressive seven game winning streak. We ended this abruptly with a well earned triumph—41-33.

14. Going to Warsaw the next week, the Red Devils were turned back by the steady, consistent brand of ball played. The Tigers won 32 to 19.

15. New Haven, a new team on the schedule this year, played the Red Devils at Auburn. After trailing for three quarters, the Devils rallied in the fourth to win, 27 to 23.

16. The Red Devil's tenth victory came at the expense of LaGrange on their home court. It was an easy game ending 52 to 38.

17. The following night Auburn entertained the Catholic state champs, Central Catholic of Fort Wayne. In a thrilling, race-horse game, the Devils ended on top, 34 to 32.

18. The Auburn Red Devils met the Columbia City Eagles on Friday the 13th. The Eagles gained revenge for the football defeat, winning a thrilling overtime, 33 to 29.

19. The last out-of-town game, at North Side, turned into a real battle. The Redskins won by only two points, 37 to 35. Hinga was the Redskin "hot shot."

20. In the final game of the season, Auburn whipped the Hartford City Airedales 33 to 28. By this win, we shared the N. E. I. C. crown with Bluffton.

The Red Devils won twelve games and lost eight in regular season play.

The Auburn Red Devils were host to the sectional tourney this year. Our first game, with St. Joe, was tougher than expected, but Auburn was victorious by 57-38. On Friday night, the Devils met Fremont. The Eagles fell easy prey to the Red Devils by a 47 to 29 tally. On Saturday afternoon, the Auburn boys really "got hot" and swamped the Waterloo Wildcats, 70 to 31. It was all over for Auburn's Red Devils on Saturday night after a nip and tuck game with Butler's Windmillers. The bad news was a 46 to 44 victory for Butler—little Bob Smith pouring in 22 points.

On the bus . . . . . Bob takes a foul shot
The Hartford City battle . . . Dave's dreaming

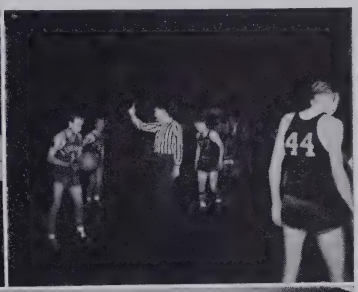

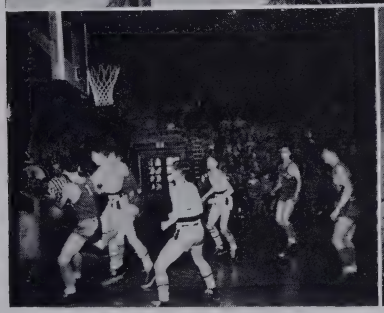

Standing: Mr. Young, R. Simanton, C. Foltz, J. Kelly, R. Kreider, D. Corkwell, D. Hines.
Seated: R. Kain, M. Smolinske, G. Simanton, Ray Quance, E. Butler.

SECOND TEAM

"Zeke" took the second team through another very successful season this year. They made a most impressive record of sixteen wins and four losss.

They started out on the right foot, topping their first five opponents. They won over Ashley, 38 to 15; Bluffton, 36 to 12; Leo 62 to 14; Butler, 33 to 11; and Kendallville, 38 to 15. Here they ran into a tough South Side team and lost their first decision, 23 to 13.

The Imps took it on the chin the next game also, losing a "heart breaker" to their previous victims, Kendallville, 25 to 23.

That should bring out yells, Pat

Ben's waiting for some noise

Then came that big win streak of ten straight. Just as fast as they came, the Imps downed Central, 23 to 20; Decatur, 28 to 16; Waterloo, 34 to 21; Washington of South Bend, 17 to 16 in a thriller; Garrett, 30 to 22; Angola, 47 to 15; Warsaw, 27 to 22; New Haven, 36 to 15; LaGrange, 41 to 9; and Central Catholic, 26 to 14.

They next traveled to Columbia City looking for their eleventh win, but looked in vain, bowing to the Eagles' reserves, 23 to 21. North Side made it two in a row for the "little devils" by a 20 to 13 defeat.

The Imps ended the season well though, taking a 22 to 13 decision from the Hartford City crew.

These Imps worked very well together, and could really hit that hoop. They are good looking material for next year.

Standing: F. Gee, C. Daub, J. Stebing, G. Wiley, Jack Buttermore, R. VanZile, J. Frain.
Seated: R. Quance, M. Shanton, R. Brown, R. Beaty, A. Grogg, D. Stebing.

NOON LEAGUE AND INTERCLASS TEAMS

Every noon you can hear around school this question, "Wonder how noon league is coming out?" Unless there is work to be done, one usually drops into the big gym to see.

Mr. Coar had charge of noon league this year. Four class teams participated as usual, playing on Monday and Tuesday. Nine other noon league teams were chosen for competition on Wednesdays, Thursdays, and Fridays. The captains of these teams were all seniors, who drew the remaining members of their teams. The captains of this year's teams were Bob Beaty, Gale Gafken, Doyt Shimer, Jerry Kelly, Bob Brown, Bernard Butler, Bob Wise, Gene Wiley, and Maurice Shanton.

Following are the results for the year.

CLASS LEAGUE

Team	Won	Lost	Pct.
Seniors	10	2	.833
Juniors	8	4	.667
Sophomores	4	8	.333
Freshmen	2	10	.167

NOON LEAGUE

Panthers	9	1	.900
Zebras	8	2	.800
Bulldogs	7	8	.778
Tigers	7	2	.778
Wolves	5	4	.556
Lions	4	5	.444
Badgers	2	7	.222
Pumas	2	7	.222
Bobcats	2	7	.222
Bears	0	9	.000

The Panthers and Zebras ended the regular schedule in an eight to one tie, and in the play-off game the Panthers won a thriller, 10 to 8.

Noon League gives the fellows who aren't qualied to play varsity, a chance to participate in a little basketball competition during their high school years. It also gives the members of the varsity team a chance to apply their knowledge of basketball by refereeing games. This makes noon league almost entirely a student activity.

Noon league enthusiasts

The leaguers in action

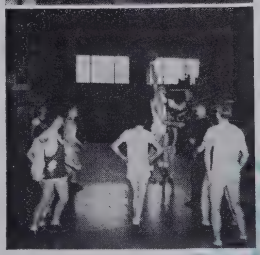

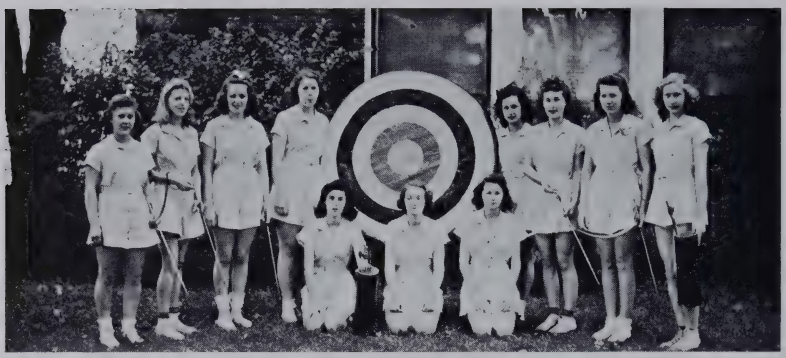

Standing: R. Mitchner, B. Pritchard, L. Rodecap, B. Gonser, T. Tallen, E. Grogg, P. Patrick, J. Morr.
Kneeling: E. Weathers, M. Brown, M. McComb.

G. A. A.

Although the G. A. A. is a state organization, the Auburn club was not organized until 1934. Membership is given to all girls who like active sports and want to earn awards. The major sports are speedball, soccer, volleyball, basketball, track, baseball, bowling, archery, and shuffleboard. The minor sports are badminton, deck tennis, tennis, golf, and bicycling.

This year we think we hit the "jack-pot" as far as leaders are concerned. Miss Stanion took over the club shortly after school started, and under her supervision the interest has grown, and the club has moved forward. Beverly Gonser is president; Jean Folk is vice president; Jean Renner is secretary; and Eloise Grogg is treasurer. Each of these officers has filled her position ably.

Standing: D. Kalb, M. L. DuBois, Jeanette Cox, W. Daub, J. Folk, J. Carmer.
Seated: M. Williamson, G. Davis, J. Niles, S. Hamilton, B. McNabb, M. Swain, G. Snyder

Standing: E. Dilgard, P. Foltz, P. Williamson, J. Miller, P. Kain, M. Haynes, S. Douglas, J. Renner.
Kneeling: C. Foster, F. Schooley, L. Kelly, P. Phelps, D. Davidson.

G. A. A.

At the annual banquet held last May, Dorothy Davidson received the outstanding athletic award, Jane Niles, the sportsmanship plaque, and Jean Renner was named the outstanding freshman. There were also a number of block "A's" earned, and state plaques awarded to Mary Alice Swartz, Ferne Cripe, Ann Alexander, and Betty Schooley.

Each year a state play day is held for all high school G. A. A. clubs. This year it was held in Muncie. Thelma Tallen and Helen Dicks were sent, and they spent two days chuck full of fun and sports. They made it a point to study the now popular game of soccer.

On February 11, the G. A. A. sponsored a Valentine dance in the little gym for the entire student body.

Standing: J. Wiley, M. Trimbrook, J. Cupp, H. Dicks, P. Swartz, A. Schooley, M. Rice.
Kneeling: R. A. Russell, W. Tallen, P. Armstrong, B. Snyder.

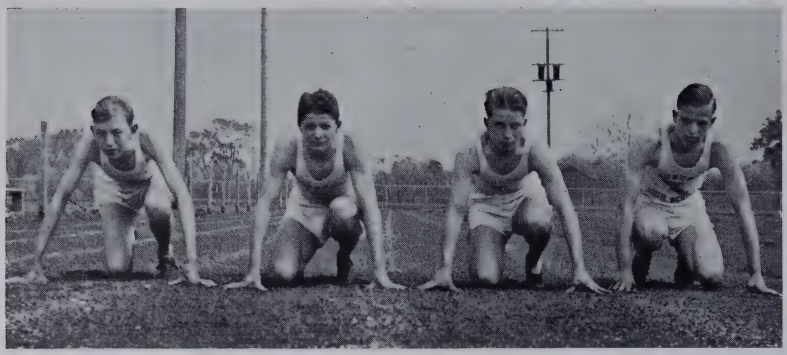

E. Keller W. McComb W. Scott P. Daub

TRACK

As soon as the weather permitted the practice of track on the field, Zeke sent out his call for candidates. Physical exams were passed, equipment was issued, and the boys began parading nightly down to Earl Carr Field for their workout.

The first meet was held in Auburn at the Earl Carr Memorial Field with a tough Butler aggregation. It was a good "first" meet, Auburn defeating the visitors, 93 to 36.

A week later, April 23rd, the K-ville "thinlies" invaded Earl Carr Field. It was a keen battle all the way, but Auburn broke the tape first again with a 76½ to 38½ win.

Did Auburn win this one? You bet. The winning streak went on. Columbia City came to town, but to no avail. They returned home on the short end of a 71⅔ to 40⅓ score.

On May 5th Zeke took some of the boys to the Kokomo Relays. They were in there working for Auburn. Bill McComb placed fifth in the 100 yard dash; Auburn's relay team placed second in the distance medley and third in the

G. Gafken R. Kleeman D. Kreamelmeyer L. Clark

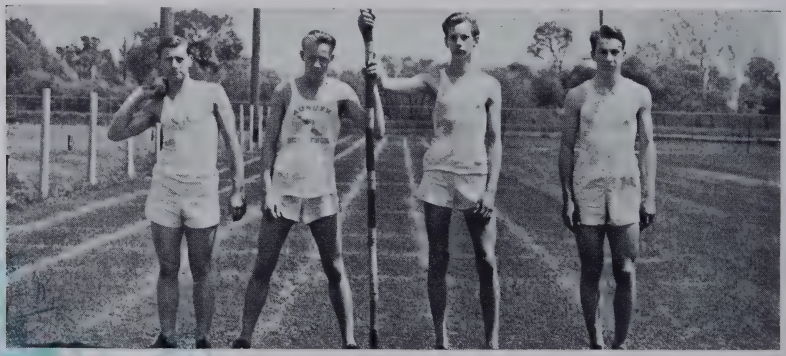

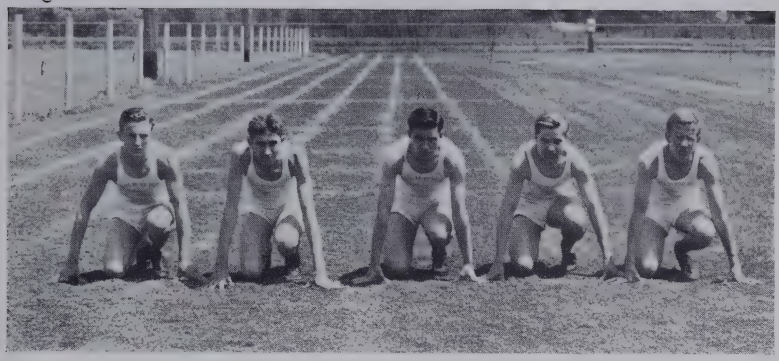

J. Mason C. Stebing B. Nugen E. Butler C. Honess

TRACK

880 yard relay. Hefty placed third in the 1000 yard run, and Clinton Stebing tied for fourth place in the high jump.

Next, the N. E. I. Conference meet was held in Auburn at Carr Field on May 8th. Participtaing were Garrett, Kendallville, Bluffton, and Auburn. The Auburnites held second place at the end of the meet, falling only to Garrett, winner of the conference track crown.

At the sectional track meet held at North Side field, on May 18th, Auburn failed to place a man. North Side won the meet.

A record of three wins and one second in actual class competition is one to be proud of. Auburn's track teams have grown better year by year.

White, winged "A's" were awarded to Leonard Clark, Paul Daub, Bill Scott, Gene Wiley, John Mason, Eugene Butler, Robert Brown, Lawrence Boger, Derrill Hefty, Caroll Honess, Bob Nugen, Don Kreamelmeyer, Gale Gafken, Clinton Stebing, Bill McComb, Bob Kleeman, Earl Keller, Don Folk, Calvin Daub, and Dave McClintock, manager. Don Folk, Derrill Hefty, and Lawrence Boger were given miniature track shoes.

D. Hefty D. Folk L. Boger G. Wiley R. Brown

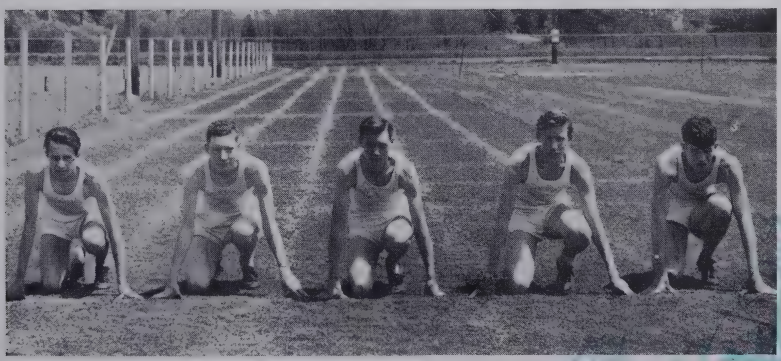

Our girls in action . . . There's the coach and news reporter!
Get set—Go! . . . . . Football letters go out

SUMMARY OF ATHLETICS

The past year proved very successful for Auburn High School athletic teams. Auburn has just cause to be proud of its football team, since for the first time in the history of the school, they went through an undefeated season. They won eight games and tied one. This was, also, the heaviest season Auburn has ever carried, for nine games were played instead of the usual seven. In addition to this, they were N. E. I. C. champs for the second consecutive year. Louis Palumbo won a guard position on the third all-state team. Bill Scott, Bill McComb, and Bob Brown received honorable mention. We are losing seven of the first eleven by graduation.

We shared honors with Bluffton for the N. E. I. C. basketball championship; both teams won five and lost two games in conference play. The Red Devils equaled last year's basketball record with twelve wins and eight losses. We went to the finals in the sectional, but lost to a "hot" Butler team. New Haven was re-admitted to the schedule.

Last spring the track team had a fairly successful season, winning three meets, placing third in a tri-meet, and attending the Kokomo relays. The thinly-clads placed second in the conference meet held in Auburn, but failed to place in the sectional in Fort Wayne.

The lettermen graduating this year are Bill Scott, Bill McComb, Paul Daub, Kenneth Shull, Harry Kreider, Jr., Bob Brown, Dorsey Stebing, Ronald Pfister, Gale Gafken, Earl Keller, Gene Wiley, Bob Quance, Mark Casebeer, Leon Hess, Bob Wise, and Leonard Clark.

ACTIVITIES

ACTIVITIES

Extra-curricular activities are one of the most important functions of school. Many of the members of these groups and clubs are fortunate enough to be chosen by the members to travel as delegates to different cities to represent their clubs. By means of such trips the viewpoint of the entire society can be broadened.

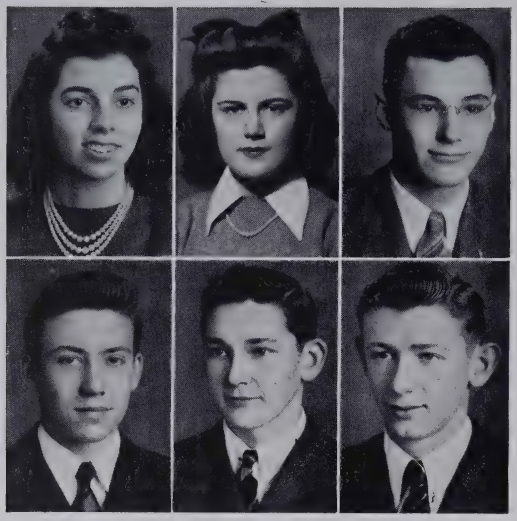

CLORIA DAVIS

PATRICIA KAIN

DAVID McCLINTOCK

GENE WILEY

WESLEY CLARK

MAURICE SHANTON

MAJOR STAFF

Gloria Davis ..... Editor-in-chief
Patricia Kain ..... Associate Editor
Wesley Clark ..... Advertising Manager
Gene Wiley ..... Sales Manager
David McClintock ..... Business Manager
Maurice Shanton ..... Art Editor

MINOR STAFF

Ruth Graham ..... Organization Editor
Jerry Kelly ..... Assistant Advertising Manager
Bernard Kelly ..... Assistant Sales Manager
Thelma Tallen, Ronald Pfister ..... Athletic Editors
Edwin Hornaday ..... Music Editor
Dwight Kintner ..... Dramatics Editor
Harry Kreider, Joanne Miller ..... Class Editors
Robert Brown, Helen Buchs ..... Humor Editors
Keith Jackman, Ruth Ann Russell ..... School Life
Charles Armstrong, Lucille Grogg ..... Vocational Editors
James Fitch ..... Photographer
Betty Brown, Donald Stebing ..... Junior Editors

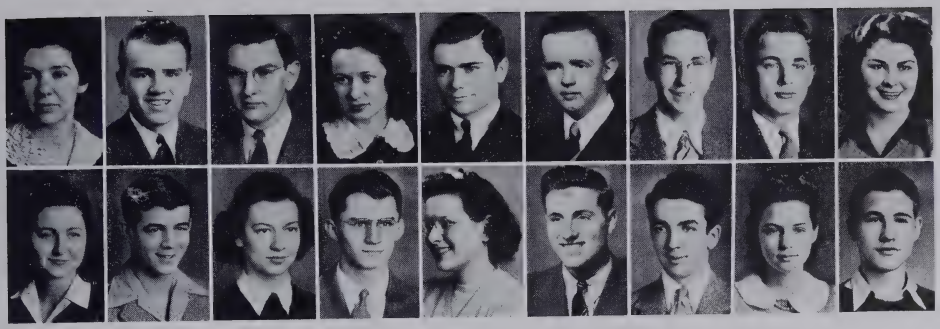

Top Row: R. Graham, J. Kelly, B. Kelly, T. Tallen, R. Pfister, E. Hornaday, D. Kintner, H. Kreider, J. Miller.
Bottom Row: H. Buchs, R. Brown, R. A. Russell, K. Jackman, L. Grogg, C. Armstrong, J. Fitch, B. Brown, D. Stebing.

EDITORIAL

Travel, the central theme of the Follies of 1942, is one of the most important phases of our present day life. The rapidity and force of travel can be noted in practically everything we do. In fact, in our present war effort, very much will be determined by who gets there quickest.

Mr. Miller and Mr. Ettner were constantly on call to give us a helping hand with the problems which we could not solve. At their suggestion we tried to have as many of the organization pictures as possible taken outdoors. Along with them the entire staff cooperated by working promptly and efficiently. As much as was possible, they tried to work in the idea of travel throughout the book.

Again the Molloy Cover Company furnished and aided extensively in the planning of our covers. Mr. Davis, our photographer, was a great help with his constructive ideas. The Associated Engravers worked with us efficiently. We appreciate very much the invaluable aid that the Auburn Printing Company gave us.

—Gloria Davis

Top Row: P. Mitchell, M. Brown, B. Guild, J. Hendricks, J. Miller, E. Trovinger, V. Grubb, M. Haynes, S. Douglas, J. Morr.

Second Row: D. Howey, L. Grogg, N. Bolin, E. Beibrick, L. Musser, D. Muzzillo, A. Burns, D. Walker, J. Folk, E. McCullough.

Third Row: G. Openlander, H. Walter, M. Grogg, B. Wolf, J. Niles, D. Johnson, G. Pfister, B. Pritchard, B. Armstrong, M. Miller, E. Grogg, R. Mitchner.

Fourth Row: E. Miller, L. Rodecap, P. Patrick, S. Widney, W. Tallen, M. McComb, M. Corkwell, M. J. Mark, D. Carmer, B. Walters, J. R. Dosch.

Bottom Row: L. Reeder, K. McInnis, Miss DeLancey, H. Moody, B. Schaab, S. Sommers, J. Musser, Mrs. Christy, L. Wilson, Jeanette Cox.

GIRL RESERVE

"Girl Reserve Meeting Tonight, 7:15 at the Y." The first and third Tuesdays of each month this notice appears on the bulletin board to remind the one hundred members of the club that something of interest is stirring for them. It may be a chili supper, a lecture by Dr. Bonnell Souder, a demonstration by a hair stylist, a song fest, or some similar program.

This year the Girl Reserve Club broke a precedent by electing as president a junior, Barbara Schaab. Previously a senior had claimed that honor. Her generous supply of enthusiasm and leadership carried the G. R. Club through an eventful year. "Little" Helen Moody helped in a "big" way as vice president. Jean Musser filled the bill very neatly as secretary. As treasurer, Sue

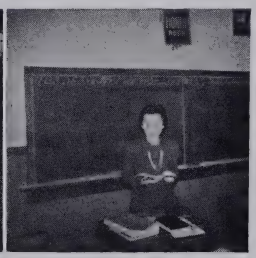

Two G. R. officers

Tell us again, Miss DeLancey

Top Row: J. Cupp, M. Williamson, J. Renner, F. Schooley, J. Wiley, L. Kelly, M. Timbrook, L. Miller, W. Tobey, P. Getts.

Second Row: T. Tallen, B. Armstrong, J. Myers, R. A. Russell, M. Rice, P. Armstrong, H. Dicks, B. Gonser, R. Graham, I. Mavis.

Third Row: R. Emerson, M. Cary, L. Bobay, N. Woodbury, K. Houtzer, B. Kraus, B. Brown, C. Lawhead, H. Buchs.

Bottom Row: P. Western, Miss DeLancey, J. Potter, B. Rufner, P. Hutzler, M. Hersh, J. Bowman, Mrs. Christy, Jean Cox, L. Lawhead.

GIRL RESERVE

Sommers managed to keep the G. R. till filled. To back up the plans of the Girl Reserve were Miss DeLancey and Miss McMath, who served as directors.

A Thanksgiving dance and the Girl Reserve Conference at Garrett were features of special interest this year. Active in helping make these two events successful were Thelma Tallen, Helen Moody, Pollyanne Western, Barbara Schaab, Claudia Cooper, and most all the members helped at the dance by donating the refreshments.

When everything else that is good seems to be falling to pieces, it is vitally important that the Girl Reserve really live up to their code. Not just once in a while, but constantly they must be living it. "A Girl Reserve is loyal to God, loyal to friends, gracious in manner, and at all times sincere."

The G. R.'s have a feast

Now we get down to work

Top Row: J. Fitch, K. Jackman, M. Casebeer, P. Daub, R. Brown, R. Hofferman, W. Lige, E. Keller, R. Rothhaar.

Second Row: D. McClintock, G. Wiley, F. Baird, E. Simanton, Ray Quance, M. Smolinske, D. Shimer, L. Palumbo, D. Hines.

Third Row: J. Carr, J. Stebing, A. Grogg, M. Shanton, Robert Kleeman, C. Daub, J. Mason, M. Heffley, G. Gafken.

Fourth Row: B. Myers, R. VanZile, E. Stebing, J. Kelly, W. Cooper, D. Stebing, R. Kreider, K. Barnhart, B. Butler, Richard Kleeman.

Bottom Row: J. Foley, R. Pfister, Robert Quance, Dorsey Stebing, Mr. Raub, H. Kreider, Mr. Ettner, R. Mochamer, C. Honess.

HI-Y

A Hi-Y? Of course Auburn High School has a Hi-Y Club—a very up and coming one. Besides holding regular meetings at the Y. M. C. A. every second and fourth Tuesdays of the month, the club participates in a number of activities. Its program this year was quite varied. Of special interest were a talk on army life by Mr. Schooley, a talk concerning the air corps by Mr. Wright, and a dancing lesson by a few Girl Reserves. Another one of the year's highlights was a Father-Son potluck at which Mr. Russel Earl of Fort Wayne entertained with a speech.

Thanks to the efforts of the Hi-Y, the entire school enjoyed dances in the little gym. Students danced to the music of our local orchestra composed of Bob Kleeman, Keith Jackman, Jack Douglas, and Keith Barnhart.

A very special dance featured by the Hi-Y was a gala political ball on the eve before the school election. Again the local orchestra furnished the music.

Hi-Y doesn't concentrate all its time on frivolities. A brief explanation of their pin assures you of that. The three sides of the triangle represent mental, physical, and spiritual growth. The club strives to develop the best there is in its members.

For the first semester Bernard Kelly was elected president of the organization. Harry Kreider was chosen vice president. The secretary was Dorsey Stebing and the treasurer, Bob Quance. Harry Kreider was elected president with Gene Wiley vice president the second semester. For secretary Jerry Kelly was elected. Bob Quance was re-elected treasurer. For the entire year Mr. Ettner was the school leader, Mr. Kreider the "Y" adviser, and Mr. Raub, the business man adviser.

John takes a big bite

Dorsey looks happy

Top Row: M. Casebeer, P. Daub, E. Keller, R. Rothhaar.

Second Row: C. Stebing, D. Kreamelmeyer, L. Clark, R. Quance, J. Mason, G. Gafken, L. Palumbo, R. Brown.

Third Row: B. Garrison, E. Butler, B. Myers, G. Hidy, R. Nugen, B. McComb, D. Hines, B. Scott.

Bottom Row: E. Stebing, R. Pfister, D. McClintock, H. Kreider, C. Daub, G. Wiley, R. Kleeman, C. Honess.

LETTERMEN'S CLUB

Winning a letter in basketball, football, or track entitles the athletes membership in the Lettermen's Club. Letters are awarded on merit.

The gun cracked! The crowd roared! Another victory was chalked up for the Red Devils of the gridiron which closed the season with eight wins and one tie. A red chenille block "A" and a stripe on their sweater were rewards for the following football stars: Paul Daub, Robert Brown, Kenneth Shull, Ronald Pfister, Bill Scott, Bill McComb, Robert Quance, Gale Gafken, Harry Kreider, Dorsey Stebing, Robert Wise, Dave Hines, Calvin Daub, Bill Myers, Cleo Hamman, Roger Kain, Everett Yoder, Patrick Purdy, Robert Kleeman, Carroll Honess, Ray Rothhaar, Louis Palumbo, Eugene Stebing, James Pendland, George Hidy, and Wendell Cooper, manager.

It's the last quarter, five seconds to go, with the score 40-40. The ball leaves the hands of a red and black clad player in the middle of the floor. It arches toward and—through the hoop! With the report of the gun another basketball triumph is added to the glory of A. H. S.—thanks to Bill McComb, Bill Scott, Paul Daub, Mark Casebeer, Ray Rothhaar, Leon Hess, Carroll Honess, Cleo Hamman, Robert Kleeman, Ronald Pfister, and Dave Hines, manager.

Do you know the meaning of stamina? Take a look at these men jumping, hurdling, vaulting, and sprinting, and you see it in action. This combined with endurance, courage, and the will to win gave these men winged letters as proof of their skill: Leonard Clark, Paul Daub, Bill Scott, Gene Wiley, John Mason, Eugene Butler, Robert Brown, Lawrence Boger, Derrill Hefty, Carroll Honess, Robert Nugen, Don Kreamelmeyer, Gale Gafken, Clinton Stebing, Bill McComb, Robert Kleeman, Earl Keller, Don Folk, Calvin Daub, and Dave McClintock, manager.

Now, here's glamour

Nice work, if you can do it

Top Row: C. Whitlock, H. Northouse, M. Hersh, S. Widney, M. J. Mark, M. Corkwell, B. Kayser, B. Conner, B. Rufner, Jeanette Cox, J. Scott, M. Baughman.

Second Row: H. Graham, J. Boren, H. Mason, W. Link, B. Kraus, R. Mitchner, J. Seigel, J. Croy, H. Walter, J. Emerson.

Third Row: P. Zolman, L. Boger, J. R. Dosch, L. Musser, D. Muzzillo, E. Bieberick, M. Miller, B. Armstrong, L. Wilson, E. Provines, D. Walker, A. Burns, D. Grobis.

Fourth Row: S. Sommers, E. Bartles, P. Ridenour, E. Brandon, N. Bennett, V. Albright, L. Miller, E. Miller, M. Hines, B. Wolf, G. Wolf, D. Clark.

Fifth Row: D. Zitzman, M. Sebring, Mrs. Christy, B. Wirts, T. Tallen, R. Emerson, B. Walters, J. Ridenour, P. Williamson, L. Reeder.

Bottom Row: M. Cary, M. McComb, B. Carper, E. Albright, C. Balzer, P, Hutzler, L. Grogg, J. Ramsey, E. Werner.

HOME ECONOMICS CLUB

Girls, here's where we have our hilarious times. Along with the fun, the girls took defense and handicraft work seriously, as that was the main object of the social meetings that were held twice a month, alternating on Wednesday evenings.

Some of the most outstanding events of the year began with a wiener roast held at one of the club members' homes, skating parties at the Silver Moon, dances, parties with the F. F. A. boys, and a spring banquet at which the senior club members were honored. As a reward for the candy girls' hard work they were honored with a party.

Remodeling the study room and laboratory of the home economics department was chosen as a project of all the club girls. To this the freshmen members contributed their ability by making small rosettes in the school colors and selling them at the tourneys, which was a great success. They, in return, donated the money toward new draperies for the rooms. Besides this the girls purchased a triple-tier filing cabinet for the home economics room with the excess money earned from the candy sales at the tourneys.

The club was under the careful supervision of Mrs. Christy, formerly Miss McMath, a new member of the faculty this year. As officers we selected as president, Ruth Emerson; vice president, Evelyn Werner; secretary and treasurer, Billy Jean Walter; and candy manager, Betty Wirts.

In remembrance of the club, the girls purchased small novelty pins in the shape of a teakettle bearing the numerals H. E. Club '42.

As the good deed for the year, the club sent Thanksgiving and Christmas baskets to needy families.

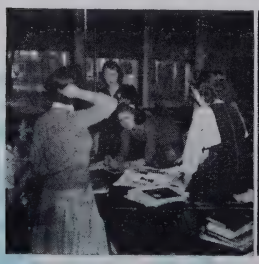

What are you doing, Russ?

We got the attention of one

Top Row: D. Bender, F. Goings, D. McInturf, T. Wolf, K. Baughman, R. Beaty, H. McDaniel.

Second Row: B. Hankinson, H. Steininger, J. Frain, G. Wilson, L. Cool, R. Harding, Joe Mason, R. Dilgard, D. Souder, R. Myers.

Third Row: W. Smith, E. Smith, J. Whittington, G. Shambaugh, L. Burns, D. Sharp, R. Steward, R. Cool, H. Heffley, R. Grate,

Fourth Row: R. Walter, E. Guinn, R. Mitchell, R. Wise, Jay Buttermore, G. Rouch, E. Brown, H. Smith, D. Smith, V. Albright.

Bottom Row: D. Donley, G. Gafken, W. Pfierman, J. Mason, C. Armstrong, M. Heffley, Mr. Hornaday, Jack Buttermore, D. Treesh, G. Maxwell.

FUTURE FARMERS OF AMERICA

The Future Farmers of America had a successful year under the supervision of Mr. Hornaday. They met the first and third Tuesday nights of each month in the high school with Max Heffley, as president; Charles Armstrong, vice president; John Mason, secretary; Wilbur Pfierman, treasurer; Gale Gafken, reporter; and Fred Goings, watchdog.

Nineteen boys received the "Green Hand" degree, and six received the "Future Farmer" degree.

Many of the boys won high placings and educational trips in 4-H competition. Paul Schock won second and Joe Mason third place on beef steers; Robert Wise, first on his colt; Lawrence Boger, first in advanced corn. Boys winning high contest honors were Max Heffley, first in state vegetable judging; Max Heffley, Estel Smith, Charles Armstrong, and Ralph Heffley, first in the Baltimore and Ohio Railroad grading, identification, and judging contest in the state muck crop show at LaPorte, Indiana, receiving the silver plaque awarded by the Baltimore and Ohio Railroad for the second time in addition to the cash award. Joe Mason won a place on the district livestock judging team at Kendallville and judged at the State Fair and the Purdue Roundup.

Max Heffley, Robert Wise, Charles Armstrong, and Wilbur Pfierman were junior leaders who helped enroll and supervise 4-H club boys with their projects during the summer.

Social activities which added interest and enjoyment included skating and camping parties, parties with the Home Economics Club, and F. F. A. conventions.

Hello, boys!

Prospective looking farmers

Top Row: J. Morr, J. Kelly, Robert Quance, B. McNabb, R. Grate, E. M. Webb, E. Keller.
Second Row: H. Kreider, G. Wiley, M. Timbrook, H. Buchs, C. Whitlock, L. Musser, D. Arnold, T. Wolf, L. Kelly.
Third Row: Mr. Wilcox, E. Yoder, D. Carmer, R. VanZile, W. Tobey, L. Lawhead, B. Sellers, J. Wiley, G. Blair, I. Mavis, S. Douglas.
Fourth Row: D. Kintner, R. Ball, B. Butler, K. Barnhart, Ray Quance, T. Robbins, D. Herbolsheimer, R. Hendricks.
Bottom Row: E. McClintock, M. J. Rowley, J. Niles, P. Getts, E. Trovinger, K. McInnis, M. Haynes, Jean Cox, J. Potter, V. Shambaugh, F. Schooley, C. Feagler, P. Kain, W. Tallen.

BAND

T----weet!

RIGHT FACE AND DOUBLE TIME!

No! Your wrong, it isn't the army. It's the Auburn High School Band. Every time there is a festival or parade near or in Auburn, our band is not far from the front. The band is faithful at every ball game at the school. You know there is nothing like some rousing march music to pep up a cheering section or a team if the luck is against them.

Likewise, our band is good as a concert group. They bring romance to our very door step. You can see that swashbuckling, laughing hero when the band plays "The Barber of Seville." Just imagine you're in Spain, and you'll sing and laugh with him. The band also includes in its repertoire such numbers as "Elmer's Tune" and "Concerto For Two."

As usual, each year they put on the Spring Concert, which is famous all over this part of the state for its fine quality of performance. Mr. Wilcox has done a grand job in training the ninety odd students into an A-1 band.

When on the march, Wanda Tallen, assisted by Patricia Kain and Eileen McClintock, keep the band in tempo and provide some spectacular baton twirling.

THREE CHEERS FOR THE AUBURN HIGH SCHOOL BAND!

Get in tune, band

Some shining band students

Top Row: G. Wiley, H. Kreider, E. Hornaday, R. Hendricks, J. Kelly, B. Fahnestock, D. Kintner, B. Butler.

Second Row: E. Yoder, R. Quance, W. Tallen, B. Sellers, M. Timbrook, H. Buchs, R. Kraus, D. Herbolsheimer, K. Barnhart, I. Mavis.

Third Row: J. Morr, A. Schooley, H. Graham, M. Grogg, B. McNabb, D. Carmer, K. McInnis, C. Feagler, L. Lawhead, W. Tobey, J. Wiley, L. Kelly.

Bottom Row: J. Niles, P. Getts, E. Trovinger, C. Lawhead, M. Haynes, Jean Cox, J. Potter, F. Schooley, V. Shambaugh.

ORCHESTRA

Ding! Ding! The second period of the day has begun. Three days a week I await this time with foreboding, but on Monday and Friday I await it with anticipation. The period starts like any other, but after a short while I hear strange sounds emitting from the very floor. Gradually these sounds blend together to form a sort of scale. Suddenly without warning I hear a soul-stirring tango, and as if by magic I am transported to far off, sunny Spain. I see the senors and senoritas gaily dancing and romancing, the toreador and matadors shouting, and the caballeros serenading their sweethearts. In the midst of this reverie the music stops, though not for long. Ah! I hear fifes, then drums, later trumpets. These all merge into "La Marseillaise," and I find myself living during the French Revolution, in a time of strife, turmoil, and unrest. It seems as if I have lived since the Creation. I've waltzed with Strauss, starved with Beethoven, triumphed with Wagner, and hopped with Goodman. Lest I stray too far away, my thoughts are turned toward home by the stirring strains of "Stars and Stripes Forever" or the haunting, plaintive melody of "Stardust."

Mr. Wilcox, the director, is doing splendid work with the orchestra. All those who hear them are lifted on a magic carpet of song to a perfect dream. The orchestra plays for many programs in Auburn. They are on hand for the Junior-Senior play and take part in the annual spring concert.

Bring out the books

Show us how to cut paper, Wes!

Standing: R. Rothhaar, T. Tallen, D. Kintner, B. Gonser, D. Hines, K. Shull, L. Palumbo, W. Cooper, P. Purdy.

Seated: D. Seavers, M. Haynes, R. Pfister, P. Phelps, J. Pendland, N. Bolin.

JUNIOR-SENIOR PLAY

"EVER SINCE EVE"

"Women have always been getting men into trouble—'Ever Since Eve'."

Johnny, the editor of the P. H. S. paper, and Spud, his associate, had laid a mountain of plans for the "Penquin." They erupted, however, when Susan and Betsy entered and tried to run the paper. With the help of Miss Willard, the journalism teacher, and Mr. Quinn, the principal, they decided to work together.

Another eruption came when the southern lass from Tennessee, Lucybelle Lee, started leading all the boys astray—including the "take 'em or leave 'em" editors. To get Johnny's mind down to business again, Susan had Preston and several other football players take Lucybelle to practice.

They wanted a three-colored cover for the Christmas issue. Susan employed the barter system to get it. Johnny and Spud got the measles (They thought it was love at first). During this time the girls worked hard on the paper.

It was a great success, but it was too good to be true, for two items, which had been put together as one, looked like a marriage announcement of Miss Willard and Mr. Quinn (It did happen soon after). The boys discovered that the "Penquin" had earned its money by a crooked pinball game and tried to destroy the evidence. They were caught in the act by Cappy. He arrested the whole group, but Mrs. Clover convinced him that it wasn't anything serious. Mr. Clover, an absent-minded but intelligent father, secured a job for Susan and Johnny on the city newspaper. Johnny and Susan, Spud and Lucybelle, and Betsy left for the dance, happily, in rhythm to the Conga.

He's not dead—just faint

What a pan—Mr. Ettner

CAST

Mrs. Clover	Beverly Gonser
Mr. Clover	Dwight Kintner
Susan Blake	Marilyn Haynes
Betsy Erwin	Pat Phelps
Officer (Cappy) Simmons	Donald Seavers
Football Players	K. Shull, L. Palumbo, D. Hines, W. Cooper
Johnny Clover	Ronald Pfister
Spud Erwin	James Pendland
Lucybelle Lee	Thelma Tallen, Sue Douglas
Martha Willard	Nancy Bolin
Preston Hughes	Ray Rothhaar, Wendell Cooper

Top Row: M. Humbert, R. McClintock, E. Weathers, G. Snyder, D. Stanton, R. Searfoss, M. Hersh, B. Gonser, I. Penland, P. Mitchell, P. Farver, M. Rohm, J. Croy, J. Morr.

Second Row: D. Howey, B. Guild, M. Brown, B. Brown, M. Webb, H. Mason, J. R. Dosch, B. Wirts, E. Werner, P. Williamson.

Third Row: L. Wilson, D. Johnson, J. Myers, G. Openlander, L. Miller, E. Miller, D. Walker, B. Stebing, A. Schooley, P. Swartz, E. McClintock, J. Ridenour, N. Vallieu.

Fourth Row: H. Walter, B. Rufner, S. Widney, T. Tallen, M. McComb, M. Corkwell, P. Hutzler, B. Kayser, J. Seigel, G. Wolf, L. Musser, Miss Brandon.

Fifth Row: Jean Cox, P. Western, B. Kraus, D. Zitzman, E. Tarter, P. Zolman, L. Robbins, P. Foltz, A. Burns, D. Grobis, G. Davis.

Bottom Row: M. Cary, B. Penland, F. Schooley, J. Wiley, P. Getts, M. Timbrook, W. Tobey, B. Wolf, R. Graham, Jeanette Cox, L. Boger.

GIRLS' CHORUS

But oh, what art can teach,
What human voice can reach
To mend the choirs above.
Notes inspiring love,
Notes that wing their ways,
To everlasting glory.

So said Dryden in his choral odes, and so sings our harmonious girls' chorus. When we hear "The Gypsy Trail," "Ciribirribin," "My Lover Is a Fisherman," and "The March of The Little Tin Soldiers," we want to throw our books out the window and hit the open road. The wander-lust has entered into our spirit, and we dream of romantic lands.

The Girls' Chorus have a laugh

Now, they get down to work

India has its Bombay, Hawaii its Waikiki, Scotland its Loch Lomond, and Mexico its Gaucho, but we—we have our girls' chorus.

Under Miss Mary Brandon's master hand, their achievements are outstanding. At Christmas they presented a program of very difficult, ancient carols. They also gave a program at the Court Theatre, and last April, they gave an entire program of classical and semi-classical numbers. In this day and age there is nothing like music, especially vocal, to bring us closer to our neighbors and to boost our morale.

Beverly Gonser and Frances Schooley have proved to be very efficient accompanists.

Besides improving their singing, the girls are learning the cultural background and the thematic construction of the different songs they sing. All this helps them appreciate more fully the real quality of fine music.

KEEP UP THE GOOD WORK, GIRLS!

Top Row: Mr. Shooley, J. Kelly, R. Kreider, E. Keller, B. Kelly, F. Goings, W. Pfierman, R. Quance, H. Kreider, D. Stebing.

Second Row: G. Wiley, B. Scott, G. Rodecap, D. Stebing, J. Molitor, J. Mason, C. Armstrong, M. Heffley, G. Gafken, B. Schaab.

Third Row: E. Werner, B. Wirts, E. Trovinger, J. Musser, B. Armstrong, R. Emerson, B. Walters, J. R. Dosch, S. Hamilton, R. McClintock, J. Wiley.

Bottom Row: B. Schaab, S. Sommers, J. Renner, P. Kain, E. Grogg, H. Moody, B. Gonser, H. Dicks, J. Folk, R. Graham.

ACTIVITY OFFICERS

Any officer of the different activities will agree that in spite of the fact their position requires work, it is fun.

For the opinion of the freshman officers, ask Bill Schaab, George Rodecap, Ruth McClintock, or Sue Hamilton. For an opinion of the more experienced, go to the sophomore officers who are Jack Molitor, Bob Kreider, Jean Renner, and Joyce Wiley. The representatives of the sophisticated juniors, Don Seavers, Don Stebing, Betty Armstrong, and Eleanor Trovinger, will also testify to that fact. Harry Kreider, Earl Keller, Helen Dicks, and Ruth Graham, senior officers, will readily agree.

Every student who buys a season basketball ticket becomes a member of the A. A. A., Auburn Athletic Association. A. A. A. officers this year were Bill Scott, president; Patricia Kain, secretary; and Mr. Schooley, treasurer.

The Home Economics Club is one of the most active. Its officers were Thelma Tallen, Ruth Emerson, Billie Walters, June Dosch, Marjorie Hersh, and Betty Wirts.

Girls with a yen for sports joined the Girls' Athletic Association. G. A. A. officers were Beverly Gonser, Jean Folk, Jean Renner, and Eloise Grogg.

Any sophomore, junior, or senior girl may join the ranks of the Girl Reserves. This year's officers were Barbara Schaab, Helen Moody, Jean Musser, and Sue Sommers.

To join the Hi-Y Club a boy must be elected for membership by the entire club. Bernard Kelly, Harry Kreider, Dorsey Stebing, Bob Quance, Jerry Kelly, and Gene Wiley were the Hi-Y officers.

The Future Farmers of America is made up of students in the agriculture class. F. F. A. officers were John Mason, Charles Armstrong, Wilbur Pfierman, Gale Gafken, Max Heffley, and Fred Goings.

Miss Tallen, I believe

Where's Bern, Red?

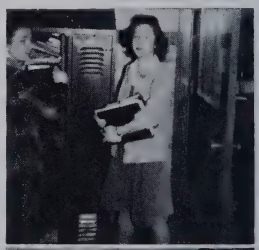

Top Row: C. Armstrong, M. Heffley, K. Jackman, R. Kreider, J. Mason, R. Wise, R. Steward, W. Weathers, G. Gafken, R. Heffley.

Second Row: W. Clark, G. Shambaugh, R. Kessler, R. Dilgard, R. Harding, K. Barnhart, B. Garrison, K. Baughman, E. Smith, Joe Mason.

Third Row: R. Walter, D. McClintock, R. McKenzie, B. McCleary, P. Mitchell, A. Schooley, F. Schooley, E. Weathers, J. Wiley.

Bottom Row: L. Boger, M. Fretz, K. McInnis, P. Kain, G. Davis, B. Gonser, E. Dilgard, M. E. Smith, P. Western.

INTERSCHOLASTIC GROUP

Auburn High School is justly proud of her "blue ribbon" students. Those who won first or second prizes in the local and state contests make up the interscholastic group.

Gloria Davis, Beverly Gonser, Jack Weathers, and Keith Jackman comprised the discussion group which went to Fort Wayne.

Those excelling in English were Patricia Kain, Gloria Davis, Beverly Gonser, Mary Ellen Smith, David McClintock, Pat Mitchell, Pollyanne Western, and Mary Fretz.

Shop boys get down to work

Mr. Weathers tells him how!

Geometry contestants were Frances Schooley, Joyce Wiley, Bob Kessler, and Bob Kreider. Ann Schooley, Ellen Weathers, Lenore Boger, Richard McKenzie, and Bill McCleary were in the algebra contest. A. Schooley, B. Kessler, and B. Kreider were fortunate enough to compete in the state contest. Wesley Clark entered the advanced math competition.

Eloise Dilgard's 4-H work took her to the state fair.

Agriculture students who were members of the live stock team, county crop judging team, or first place winners in the county fair are included in the interscholastic group. The following were outstanding in these different fields: Ralph Heffley, Gale Gafken, Max Heffley, Charles Armstrong, Bob Wise, Joe Mason, Bob Dilgard, Gene Shambaugh, Bob Harding, Kenneth Baughman, Estelle Smith, John Mason, and Bob Walters.

ART GROUP

There is beauty in everything though not everyone can see it. Some see a lovely picture in a "deserted house settling sideways into the grass of an old road." Others see an unsightly shack that should be torn down. The study of art gives one that appreciation of the beautiful

Miss Sellers instructs the students in the various phases of art. In the class this year were Jack Smith, Wayne Rennecker, Robert Dilgard, James Stebing, Warren Lige, Robert Hofferman, Ray Steward, Hubert Stackhouse, Gordon Smith, Gene Shambaugh, Doyne Ferris, George Rodecap, Wayne Patee, Delmar Johnson, Donald Sharp, DeWayne Donley, Maurice Shanton, Dorsey Stebing, Francis Rodebaugh, Gloria Davis, Jane Niles, Sue Douglas, Bill McComb, Elmer Guinn, Leo Hinsey, and Robert VanZile.

MANUAL TRAINING

Manual training is included in Auburn High School's well rounded curriculum. Mr. Cosper very ably supervises this course. The boys receive excellent training in making mechanical drawings, making and reading blueprints, general handicraft, and the use of power tools and woodcraft.

Manual training students pictured are Robert Dilgard, Donald Souder, Robert Harding, Frank Baird, Dwight Kintner, William Rutherford, Howard McDaniel, Kenneth Baughman, Ted Wolf, Mervin Carnahan, William Scott, Hubert Hess, David Miller, Ralph Smith, Darrell Treesh, Gale Gafken, Frederick Gee, DeWayne Donley, Robert VanZile, Robert Walter, Howard Grimm, Dale Clark, Richard Chorpenning, Bill Scott, Jerry Kelly, James Fitch, Bill McComb, Walter Kail, Earl Keller, and Edwin Hornaday.

COMMERCIAL GROUP

"Take a letter, please." Flying pencils record the message in symbols readable only by a shorthand student. asdfghjkl; asdfghjkl; now the students are in the typing room "warming up" to transcribe that letter. "Bri, Brid. Ah, here's where it goes," says the filing student as she carefully files a carbon copy of the letter. There is a check in that out-going letter, the amount of which the bookkeeping student records. Here you have a summary of what the commercial students study. Business men, the commercial department offers you efficient workers in Maurice Shanton, Robert Quance, Leonard Clark, Bob Brown, Ronald Pfister, Keith Jackman, Kathleen Houtzer, Mary Fretz, Jean Folk, Harold McInturf, Maysa Link, Imogene Mavis, Patricia Kain, Beverly Gonser, and Ruth Graham.

LIBRARIANS

A report for economics? Just tell one of the student librarians. She will scan the shelves of the school library and as if by magic hand over a reference book to you. If the student librarians can not find what you want, Miss Dawson, the head librarian, will surely get results. Few of the students realize the store of valuable knowledge that ring of keys the librarians carry around unlocks.

There is something in the library to satisfy the taste of most anyone. You may travel to foreign countries by means of the "National Geographic" or "Life" magazines, rest your mind by reading a good fiction story in the "Good Housekeeping," or keep up on world events by reading the numerous newspapers.

If you don't think it is a real task running the library, ask Lois Robbins, Jane Hendricks, Ann Schooley, Mary Fretz, Peggy Swartz, Virginia Shambaugh, Lucille Grogg, Nona Rose Rutherford, or Kathryn McInnis.

CLASS OFFICERS and ADVISERS

The time—a few days after the opening of school in the fall. The place—the high school assembly room. The purpose—to elect class officers and advisers to guide the affairs of the classes for the coming year.

The officers pictured are Bill Schaab, George Rodecap, Ruth McClintock, Sue Hamilton, Mr. Ettner, Bette Armstrong, Eleanor Trovinger, Donald Seavers, Donald Stebing, Robert Kreider, Jack Molitor, Joyce Wiley, Jean Renner, Mr. Coar, Mr. Weathers, Helen Dicks, Harry Kreider, Earl Keller, Ruth Graham, and Mr. Young.

BANKING CASHIERS

"Last Tuesday we had 100%. Let's try to keep it there." This is Mr. Miller encouraging the students to save those pennies that want to travel in any direction other than that of the savings bank.

To keep the record of each individual's savings straight student cashiers were chosen. Those who acted in this capacity were Bill Scott, Maurice Shanton, Don Sockrider, John Foley, Francis Rodebaugh, Robert Clark, Edwin Hornaday, Wesley Clark, Patricia Patrick, Jean Cox, Eleanor Trovinger, Joanna Morr, Peggy Brown, Loma Musser, Betty Kayser, Ann Schooley, Bonnie Refner, Ellen Weathers, Janet Carmer, Thelma Tallen, Barbara Schaab, Beverly Gonser, Ruth Mitchner, Helen Moody, and Eloise Grogg.

Poor Potts! . . . . . Mr. Ettner's always cutting up

The Juniors get together . . . Three Junior heroes and coach

SUMMARY OF ACTIVITIES

All work and no play makes Jack (and Jill) a dull boy (and girl). Both the faculty and the student body firmly believe in this old maxim. A number of extra-curricular activities have organized to provide for the "play."

If gingham curtains appeal, then there's the Home Ec Club for you. Do you like the feel of the sod beneath your feet? Future Farmers of America is the answer. The sports minded may join in noon league or the Girls' Athletic Association. Orchestra, band, and chorus provide for the musically inclined. If none of these have any appeal, then certainly Hi-Y for the boys or Girl Reserve for the girls will fill the bill.

Sometimes we fear the parents think these extra activities are just something to give Johnnie and Susie an excuse for going out. Of course this is utterly false. (Or is it?) Really there is more to it than that. Each club does have something constructive to offer the members. The students learn to accept responsibility, to work and plan, and to become more tolerant of the views of others. The activities add a touch that makes the student better fitted to go out and make the best of his life.

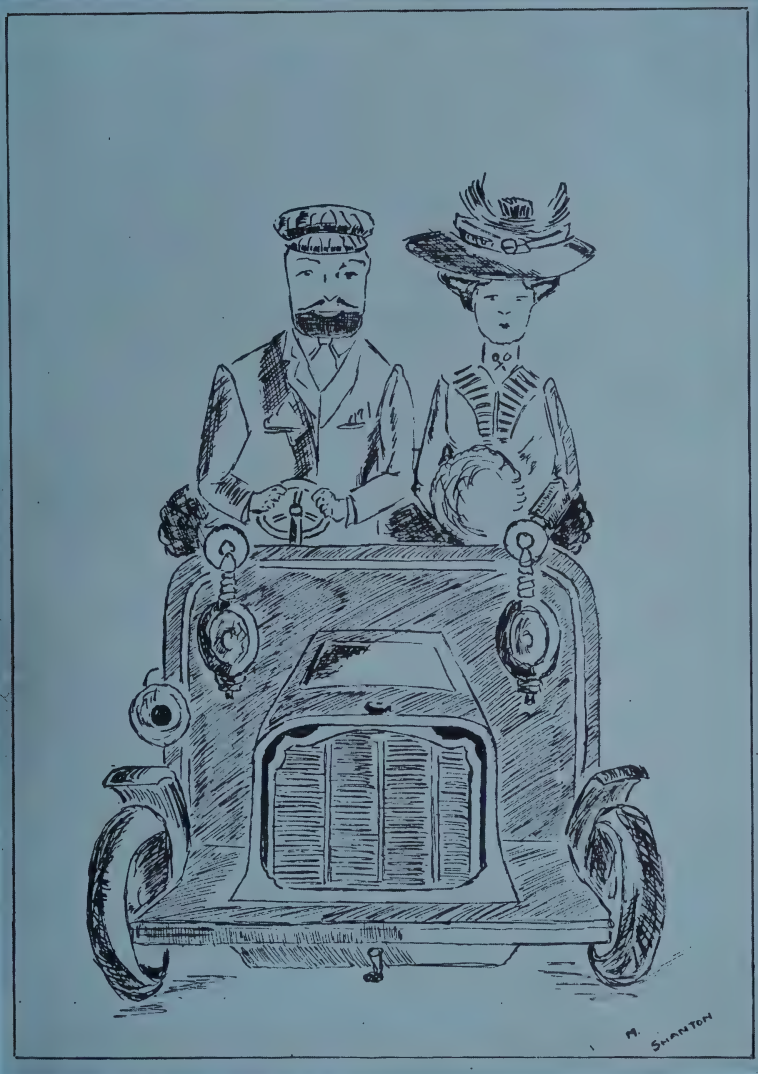

HUMOR

Weekly Drizzle

Volume 1 + 1 = 2 Price—1 slug

NOTORIOUS CRIMINALS HOLD UP BANK

NEWS FLASH!

The Junction's Jentlemen's Bank was robbed last Wednesday night by a group of notorious criminals from the underworld. The bandits entered the bank through a rear window, and after climbing five flights of stairs, made their way to the safe which was in the cellar. Using a highly explosive compound of one part oxygen to two parts hydrogen, they cracked the safe, breaking only two bottles (and derailing the Capitol Limited). The derailing gave the folks their first good glimpse of this great motor, as it was only a blur on its daily runs through the Junction. In this they accidentally touched off the alarm. Sheriff Shull who thought it was his alarm clock, was immediately aroused. Upon learning of his mistake, he rounded up his posse and headed for the bank. His plans failed, however, because the bandits had gathered their melo-er-loot and fled across the high—(beg pardon) avenue when the sheriff arrived on the scene. Sheriff Shull opened fire killing two horses and a cow (in a nearby field). The battle was on!

It was at this point that Promoter (better known as Miser) Butler, Mike Jacob's only rival, appeared on the scene. He immediately erected bleachers on both sides of the avenue and sold them at a dollar per seat. Within fifteen minutes after the battle had started, the entire house was sold out, and Miser was searching frantically for more bleachers. Butler cleaned up, or at least tried to. However, during the course of the battle, it started to rain, and Miser was forced to give rain checks to the entire multitude. The downpour stopped the battle until the next day. During which time the bandits returned to Angola in their armored '31 Ford which was painted red to create an illusion and served well as camouflage. Sheriff Shull returned to catch up on lost sleep while Miser was counting his profits. He sold the derailed streamliner for junk to a defense dealer.

The battle was late in getting started the next day, because the bandits were busy taking care of another job. (It is rumored that one of the bandits was seen chasing a chicken through a cornfield). They soon arrived, however, and the people in the grandstands were howling for the battle to begin. The men loaded their guns and the battle was on. It did not last long because of Sheriff Shull's fast footwork. He completely

(Continued on next page)

NOTICE — WHAT TO DO IN CASE OF AN AIR RAID

1. As soon as the bombs start dropping, run like heck (it doesn't matter where as long as you run like heck). Wear track shoes if possible, so that if people in front of you are slow, you won't have any trouble getting over them.

2. Take advantage of opportunities afforded you when air raid sirens sound warning of attack. For example:

(a) If in a bakery, grab a pie or cake.

(b) If in a tavern, snatch a bottle (and be sure it's full).

(c) If in a movie, grab a blonde.

3. If you find an unexploded bomb, always pick it up and shake well, maybe the firing pin is stuck. Then if that doesn't work, heave same into furnace. The fire department will come later and take care of the situation.

4. If an incendiary bomb is found burning in a building, throw gasoline on it. You can't put it out anyway, and so you might as well have a little fun. If no gasoline is available, throw a bucket of water on it and lie down—you're dead anyway. (The properties of the bomb free the hydrogen from the water causing rapid combustion. In fact, it will explode with a heck of a crash).

5. Always get excited and holler bloody murder. It will add to the fun and confusion and will scare the devil out of the kids.

6. Drink heavily, eat onions, limburger cheese, garlic, etc., before entering a crowded air shelter. It will make you very unpopular with the people within your immediate vicinity, eliminating any unnecessary discomfort that will be more prevalent if people are crowded too closely.

7. If you should be a victim of a direct hit, don't go to pieces—lie still and you won't be noticed.

8. Knock the air wardens down if they start to tell you what to do. They always save the best seats for themselves and friends anyway.

CAN YOU IMAGINE?

The Faculty—absent?

Shutt—going up town without Shanton?

Sam Brown—a long-faced reformer?

The Freshies as Seniors?

A. H. S. without the Seniors?

Tallen as an old maid?

Phyllis W.—a man hater?

Gabby Dicks—a wall flower?

Jo Miller without Jim Fitch?

Dean Arnold weighing 200 pounds?

Potts Pfister talking sense?

A quiet second period assembly?

No one staying in after school?

Eddie a woman killer?

Bud Butler without Lawhead (L)?

Our seats—with cushions???

NOTORIOUS CRIMINALS HOLD UP BANK!

(Continued from page 93)

surrounded the entire gang and for the first time learned the identity of the gang. They gave their names as "Lucky Louie" Palumbo, "Wieney Buster" Stebing, "Slippery Suck" Carr, "Butch" Hines, and "Shifty" Myers, all well known in criminal circles. Sheriff Shull showed his bravery by capturing the bandits in so short a time. The audience, however, was displeased and demanded their money back. Promoter Butler was forced to refund the gate receipts, suffering a heavy loss.

Sheriff Shull was disappointed because at first sight of the bandits he thought he had captured the rest of the "Beehler Boys" to add to his collection on Spook Hill.

MEN

Once upon a time I thought I understood men and could marry one of them with my eyes shut—but alas!

I have discovered that if you flatter a man it frightens him to death. And if you don't flatter him he is bored to death.

If you permit him to make love to you, he gets tired in the end. And if you don't he gets tired in the beginning.

If you believe all he tells you, he thinks you are a fool; and if you don't he thinks you are a cynic.

If you argue with him in everything, you soon cease to charm him.

If you wear gay colors, rouge, and startling hats, he hesitates to take you out. And if you wear a little brown toque and plain tailor mades, he takes you out and gazes all evening at some other woman in gay colors, rouge, and startling hats.

If you are jealous of him, he cannot endure you, and, if you are not, he cannot understand you.

If you join in his gaities and approve of his smoking, he vows you are leading him to the devil; and if you disapprove and urge him to give them up, he vows you are driving him to the devil.

If you are affectionate, he soon wearies of your kisses; and if you are cold, he soon seeks consolation in some other woman's kisses.

If you are a sweet, old-fashioned clinging vine, he doubts that you have a brain. If you are modern, advanced and independent, he doubts that you have a heart or scruples.

If you are cute and baby-ish, he longs for a mental mate, and if you are brilliant and intelligent, he longs for a helpmate.

And all the time, though he is falling in love with you for just what you are, he is spending the days trying to remodel, to make you over into what you are not, never were, and never can be, but "A Man's a man for all that."

Isn't it the truth?

OLIVE OYL

A BIT OF HUMOR

Phyllis Williams (visiting the mess hall for the first time)—"Oh, I'm just dying to taste some of that track meat I've heard so much about."

"She'd make a good wife to anybody."

"Yes, but that isn't the kind I want."

Senior was born to do great things,
Junior was born for small
But no one has yet found why
The Freshies were born at all.

Advertisements

FOR SALE—A room to a gentleman looking both ways with good ventilation.

ANNUAL SALE NOW ON—Don't go elsewhere to be cheated, come in here!

WANTED—A room for two gentlemen thirty feet long and twenty feet wide.

WANTED—A girl I have never gone with to take to the banquet.—George Hidy.

CAN YOU TELL US?

Where can a man buy a cap for his knee
Or a key for a lock of his hair?
Can his eyes be called an Academy
Because there are pupils there?
In the crown of your head
What jewels are found?
Who travels the bridge of your nose?
If you wanted to shingle the bridge of your mouth
Would you use the nails on your toes?
Or beat the drum of your ear?
Can the calf of your leg eat the corn on your toe?
Then why not grow corn on the ear?
Can the crook in your elbow be sent to jail?
If so what did he do?
How can you sharpen your shoulder blade?
I'll be darned if I know, do you?
Can you sit in the shade of the palm of your hand?
You can do more than I can if you do.

ABUSED CARS FOR SALE

1—1954th Cattleback
2—2:30 P. M. Steady-breakers

We also have several cars that you can have for one large can of "Boofo," or one bottle cap (Drewry's). You can push the car out. When the last payment is made you shall get your mother-in-law out of the dungeon, we shall return your right arm, and take the rope from around your neck.

Pay Us a Visit

JIM FITCH'S AUTO DUMP

Compliments

NATIONAL 5¢ & 10¢ STORE

WEST SIDE OF THE SQUARE

TRI-STATE COLLEGE

ENGINEERING — Angola, Indiana — COMMERCE

B. S. Degree in 2¼ years in Aeronautical, Chemical, Civil, Electrical, Mechanical, and Radio Engineering.

B. S. Degree in 2 years in Accounting, Business Administration, and Secretarial Science.

Special Diploma Courses (36 wks.) in Surveying, and Engineering Drawing and Design. These courses prepare you for immediate entry into a defense industry.

SUMMER QUARTER begins June 15, 1942

FALL QUARTER begins September 21, 1942

Catalogue Mailed on Request

ADDRESS: REGISTRAR TRI-STATE COLLEGE, ANGOLA, INDIANA

Miss Dawson: "When did Caesar defeat the greatest number?"
Ruth Graham: "On examination day."

Windy Weathers: "Did Edison make the first talking machine, Pa?"
Pop Weathers: "No, my son, God made the first talking machine, but Edison made the first one that you could shut off."

Madam: "I killed your cat. I shall replace the animal."
Imogene Mavis: "That's kind of you, but I don't see how you can catch mice."

HESS MOTOR SERVICE

Automotive Parts — Gas — Oil

COMPLETE REPAIR SERVICE

WEST ENSLEY AVENUE — PHONE 830

Excellent Food Courteous Service

AUBURN DINER

ALWAYS OPEN

East Side of Court House

LOUIS SHUMAN H. E. TRITCH

N. E. YODER

GENERAL CONTRACTOR

CONSTRUCTION, FINISHING
AND
CABINET WORK OF ALL KINDS

PHONE 447

215 S. DIVISION STREET AUBURN, INDIANA

Tall Handsome Bandit (holding up train): "Now, I'll take the money and kiss the women."

Shorty: "Never mind about kissing the women folk. Get the dough."

Old Maid (in rear): "You mind your own business, the tall man's robbing this train."

Fruit Basket: A date with a peach makes a pear.

Mother: "Always love your teacher."

J. Kelly: "I tried that once but she got mad."

Compliments of

WEINERT'S

THE FAMILY SHOE STORE

WE FIT FEET

FORD G. NEWTON

COAL AND COKE

PHONE 101 106 ENSLEY AVENUE

Congratulations to

THE CLASS OF

'42

CITY CAFE

AUBURN SHOE SHOP

HIGH GRADE SHOE REPAIRING

We Will Pay $10 For Any Pair Of
Shoes We Cannot Fix

D. PALUMBO 105 EAST NINTH STREET

You tell 'em, brown sugar, I'm refined.

Boot-legger: "Do you ever take a drink?"
Stranger: "No, I never drink."
Boot-legger: "Then hold this bottle till I tie my shoe."

She: "Bill, dear, what is an inferiority complex?"
He: "It's a feeling you have when dancing and your garter comes down."

MODERN ACCOUNT SYSTEM CO.

R. C. PEARSE

PRINTING

RUBBER STAMPS

PHONE 352 NORTH STREET

AUBURN-CORD
DUESENBERG CO.

AUBURN, INDIANA

SWARTZ SUPER MARKET

OUR LOW PRICES ALWAYS KEEP US BUSY

PHONE 142 AUBURN, INDIANA

TRIANGLE COAL & COKE CO.

AUBURN, INDIANA

EVENTUALLY WE WILL BE RECOMMENDED TO YOU

PHONE 627

HOWARD E. ANDRES

General Insurance and Surety Bonds

107 NORTH CEDAR PHONE 880

WILLIAMS TEXACO STATION

1338 SOUTH JACKSON STREET

AUBURN, INDIANA

PHONE 768

COMPLIMENTS OF

THE

City National Bank

OF AUBURN

MEMBER FEDERAL RESERVE SYSTEM

MEMBER FEDERAL DEPOSIT
INSURANCE CORPORATION

START THE THRIFT HABIT NOW

YOUR DUTY

It is the patriotic duty of every one of us to serve our country in some capacity.

You Seniors in High School can serve your country well by preparing for Secretarial and Accounting positions in Defense Industry and Government.

INTERNATIONAL COLLEGE
"School of Commerce"

FORT WAYNE, INDIANA

Gonser: "Oh, dear, I left my watch up on my dresser, and I don't want to run up after it."
Kreider: "Well, if you wait long enough, it will run down."

"And when I kissed her I smelled tobacco on her lips."
"You object to kissing a woman who smokes?"
"No, but she doesn't smoke."

Mr. Gumpp: "Would you mind compelling me to move on, officer? I've been waiting on this corner three hours for my wife."

Compliments to the Class of 1942

BOSTON STORE

AUBURN, INDIANA

VAN SCOIK'S RESTAURANT

Always Serving a Complete Line of

SANDWICHES **SHORT ORDERS**
MEALS

209 N. MAIN STREET **AUBURN, INDIANA**

AUBURN DAIRY

Pasteurized Dairy Products

PHONE 160

THE DOVE RESTAURANT

Serving Good Clean Food in a
Good Clean Place

SANDWICHES, LUNCHES, SHORT ORDERS
MEALS, HOME-MADE PIES

WEST SEVENTH STREET AUBURN, INDIANA

With Our Compliments

BETTER HOME FURNISHINGS

Gerig Furniture Company

Funeral Directors

AUBURN, INDIANA

PHONE 300-W PHONE 84

Man: "What a foul mouthed little brat you are."
Boy: "Who wouldn't be? Six of us had only one tooth brush."

Bob Kleeman: "Say, I'd like to try that suit on in the window."
Clerk: "Sorry, but you'll have to use the dressing room."

Attorney: "And where did you see him milking the cow?"
Witness: "A little past the center, sir."

"Do you know whether Eddie Hornaday is a musician?"
"Oh, yes, at the age of two he was found playing on the floor."

THE CLOVERLEAF STORE

SEALTEST ICE CREAM
for all occasions

Fresh Dairy Products

FROZEN FISH **PARKAY OLEOMARGARINE**

212 North Main **Phone 777**

HOMESTEAD DAIRY

PRODUCER TO CUSTOMER

PASTEURIZED AND RAW MILK

PETE WALTER **PHONE 722R-1**

J. J. NEWBERRY COMPANY

5 — 10 — 25¢

107-109 NORTH MAIN STREET **AUBURN, INDIANA**

DILGARD BROTHERS

Funeral Service **Furniture Store**

Compliments of

BLUE SEAL BAKERY

NORTH MAIN STREET **PHONE 82**

Lady: "At which end will I get off?"
Conductor: "It's all the same to me, both ends stop."

Ruth rode on my new bicycle car,
On the seat in back of me.
I hit a bump at 55 and
Drove on "Ruth-lessly."

F. W. Weathers: "Why were you late this morning, Miss Dicks?"
Helen Dicks: "School started before I got here."

THANKS TO THE CLASS OF '42

FOR ITS BUSINESS IN THE PAST YEAR

TEMPLE CAFE

GRACE KRICK AND FLORENCE SOBOSLAY, *Mgrs.*

Pearl Dress Shop

Misses' and Women's Apparel and Accessories

PHONE 157 SIXTH AT NORTH MAIN

AUBURN, INDIANA

BEST WISHES TO THE CLASS OF '42

G. L. FOLEY PATTERN COMPANY

Manufacturers of
Wood and Metal Pattern Equipment

AUBURN, INDIANA

502 West Eleventh Street Telephone 149

THANKS AND BEST WISHES

TO

THE CLASS OF '42

DAVIS STUDIO

AUBURN, INDIANA PHONE 110

Compliments of

KOLBE STANDARD SERVICE

Tires — Batteries — Accessories
Gasoline — Oil

BEST SERVICE ALWAYS

Phone 65 Corner Fifth and Main
AUBURN, INDIANA

GENGNAGEL COAL COMPANY

COAL—COKE
STOKER COAL

PHONE 738

LINCOLN ZEPHYR • MERCURY • FORD

Sales and Service

EXPERT REPAIRING

GLENN E. NICOLAI, *Manager*

203 EAST NINTH STREET AUBURN, INDIANA

Fat: "I lost my dog, and I don't know what I'm going to do."
Bob: "Why not advertise for him?"
Fat: "My dog can't read advertisements."

Pat: "I hear your girl and her machine were in a smash-up."
Mike: "Yep."
Pat: "Do much damage?"
Mike: "Oh, they both got some paint knocked off."

Mr. Miller (before assembly): "There's a green girl's bicycle lost—will the owner please return it?"

CALENDARS GREETING CARDS

Messenger Corporation

Phone 34

ADVERTISING SPECIALTIES NOVELTIES

FLOWERS

for every occasion

WEDDING DECORATIONS, CORSAGES
POTTED PLANTS

MEMBERS OF THE TELEGRAPH DELIVERY ASSOCIATION

F E L K E F L O R I S T

1008 SOUTH CEDAR PHONE 603

Horse Salesman: "Why, look he's a dandy horse; look at his fine coat."
B. Wise: "He's got a fine coat, all right, but I don't like those short pants."

Employer: "I think that Mr. Smith would leave his head if it wasn't stuck on. Why!—this morning he left his cane here."
Owner: "Oh! That's nothing. I heard that he is to go to Colorado for his lungs."

"Aren't you Owen Jones?"
"You bet, I owe everybody here."

S A V E W I T H I C E

DEKALB ICE COMPANY

Phone 68

Compliments of

LANDY'S

QUALITY MEN'S WEAR

Compliments of

GARNS' CANDY CO.

Wholesale Distributors of Candy, Coco-Cola, Fountain Supplies,
Fancy Box Candies and School Supplies

JOSEPH LIGE

HEATING AND VENTILATING CONTRACTOR

PHONE 231 AUBURN, INDIANA

OUR BEST WISHES TO THE CLASS OF 1942

STEBING COAL COMPANY

THE HOME OF GOOD COAL

PROMPT DELIVERY COURTEOUS SERVICE

PHONE 195

POTTER'S GROCERY

For

QUALITY GROCERIES AND MEATS

GENERAL DELIVERY PHONE 185

MARTINS' AUTOMOTIVE SERVICE

MOBILGAS MOBILOIL

COMPLETE ONE-STOP SERVICE

North Main Street Telephone 695

AUBURN, INDIANA

Quance: "I'm an electrician. Last night at Tallen's the fuse blew out. Guess who fixed it. Me!"

Potts: "Huh! You're not an electrician; you're an idiot!"

Workman (who was called to fix the door bell): "Well, I guess they ain't nobody home. I've rung four times."

BUY YOUR GROCERIES AND MEATS

— AT —

HOOK'S GROCERY

PHONE 560 1001 S. JACKSON ST.

WE DELIVER

Salesgirl: "Here's a lovely sentiment. To my valentine, the only girl I ever loved."

Paul Daub: "Fine,—I'll take five,—no, six of them, please."

Henry: "Don't you think I'm a little pale?"

Elda: "No, I think you're a big tub."

The marble season was officially opened last week-end. Captain "Fearless" Eddie Hornaday of the local squad reports that the team is in perfect condition with no one of the members seriously injured (yet).

Compliments

and

Best Wishes

TO THE CLASS OF 1942

THE AUBURN
LIONS CLUB, INC.

Compliments of

NU-WAY SHOE REBUILDERS

Mike Herbolsheimer, *Proprietor*

WEST NINTH STREET HOTEL BUILDING

R. L. Holben Auto Co.

CHRYSLER PLYMOUTH

"OUR REPUTATION IS YOUR PROTECTION"

215 EAST 7TH STREET PHONE 55-W

Compliments of

ELSON & PFEFFERL AUTO SERVICE

Corner 9th and Jackson Phone 155

ECONOMY

DRY CLEANING — LAUNDRY

COLD STORAGE

Phone 333 210 N. Jackson St.

AUBURN, INDIANA

BUY FOOD WITH CONFIDENCE

AT YOUR NEARBY

KROGER STORE

Rock Bottom Prices Prevail in All Departments to Take the Strain off Your Food Budget — KROGER'S AMAZING GUARANTEE Assures Complete Satisfaction With Every Purchase

GENERAL INSURANCE

WEST BROTHERS

Masonic Temple Building Phone 99

AUBURN, INDIANA

LIFE INSURANCE

Compliments

Warner Automotive Parts Division

BORG-WARNER CORPORATION

AUBURN INDIANA

"A fellow is a dude before he gets married."
"Yes, and after he gets married he is subdued."

Girls have many faults,
Boys have only two:
Everything they say,
Everything they do.

F. W. Weathers: "Your answer is about as clear as mud."
Potts Pfister: "Well, that covers the ground, doesn't it?"

To the

CLASS OF 1942

Auburn is justly proud of you, and proud of your individual accomplishments. It welcomes you into civic and social life, with confidence that you are to be trusted with its traditions and capable of its leadership.

We hope that you will make Auburn a better place in which to live by constantly promoting those activities which benefit your community.

What helps business helps your community

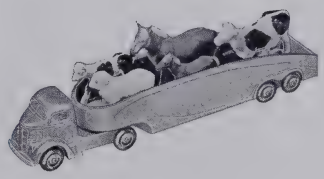

Originators and world's largest manufacturers of cement applied soles and makers of AUB-RUBR molded rubber household utensils, toys, and rubber soles for shoe factories.

AUBURN RUBBER CORPORATION

AUBURN, INDIANA

L. WAITE WIDNEY

Sheet Metal, Plumbing, Heating, Roofing, and Furnaces

125 WEST SIXTH STREET

AUBURN, INDIANA

PHONE 752

Nancy B. (after riding two hours): "Don't you ever stop to look at your engine?"
Eddie H.: "Never. You'd be surprised what a good engine this Plymouth has."

B. Scott: "Why do you think my lips are like an old coat?"
P. Armstrong: "They should be pressed."

Is it proper for an undertaker to say, "The more the merrier?"

BEST WISHES TO THE CLASS OF "42"

AUBURN OIL COMPANY

Wholesale and Retail

"BONDED" GASOLINE, OIL, TIRES, AND BATTERIES

SERVICE STATION — SOUTH WAYNE ST.

Compliments

COAL AUBURN GRAIN CO. S. CEDAR PHONE 362

SAY IT WITH FLOWERS
LATEST IN DESIGNING . . . .

Phone 111-W
Res. 111-R

Ten Eycks

FLORAL ARTISTS

Sherb TenEyck
Edna TenEyck

AUBURN, INDIANA

FOR COMPLETE PROTECTION

INSURE WITH

HERVEY D. WEAVER INSURANCE AGENCY

Established 1894

106 North Cedar Street

AUBURN, INDIANA

Newspaper Item: "Not long ago a heavy weight-lifter lifted and held up four pianos."
"S'nothing! A girl in our town lifted her skirt when she got on a car and held up nine street cars."

Jo Myers: "Why are you limping?"
Jo Miller: "Cause father came in the parlor last night, and Jim dropped me in his haste to leave."

Joanne (after Jim's proposal): "No, a thousand times, no."
Jim: "Well, don't rub it in. I only asked you once."

COMPLIMENTS AND BEST WISHES TO THE CLASS OF '42

H. C. HOODELMIER

SERVICE QUALITY

Phone 207

120 Ensley Avenue

Skjolu: "How did you like my speech before the club last night?"
Bjones: "Now you're fishing for a compliment."
Skjolu: "No, I never fish in shallow water."

He: "Did you ever run across a man who at the slightest touch would cause you to thrill and tremble all over?"
She: "Yes, the dentist."

"What is a Civil War veteran called, when he rides on a street car?"
"I'll bite, what's he called?"
"A passenger."

The Auburn State Bank

Save Now For Future Needs

NIGHT DEPOSIT SERVICE

MEMBER FEDERAL DEPOSIT INSURANCE CORPORATION

MEMBER FEDERAL RESERVE SYSTEM

ARMSTRONG'S HOME STORE

QUALITY GROCERIES AND MEATS

D. K. ARMSTRONG

1343 South Jackson Street

FREE DELIVERY PHONE 626

YOUR FRIEND—SICK OR WELL

Whether you are sick or well, our store is ready to help you day and night throughout the year—if sick, to help you regain health; if well, to protect your health, comfort and happiness.

STAMAN DRUG CO.

BISHOP BODY SERVICE

BODY AND FENDER WORK, RE-PAINTING AND WRECK WORK

"You Must Be Satisfied"

600 West 15th Street — Telephone 720

IF IT'S DONE BY HEAT, YOU CAN DO IT BETTER WITH GAS

PROMPT AND COURTEOUS SERVICE

NORTHERN INDIANA FUEL AND LIGHT CO.

GRADUATE TO BETTER FOOD

— EAT —

MASTER BAKERY PRODUCTS

ASK YOUR GROCER — PHONE 210

Bill: "Jack was pinched for speeding yesterday."
Joe: "Why?"
Bill: "His wife wanted to go home to her mother."
Joe: "Well?"
Bill: "He was taking her there."

Janey: "Mother, I don't believe I can go to school today."
Mother: "Why, dear?"
Janey: "'Cause I don't feel well."
Mother: "Where don't you feel well?"
Janey: "In school."

ROMEISER DRUG STORE

AUBURN, INDIANA

CAMERAS OF ALL KINDS

Magazines Greeting Cards Sodas

WESTERN AUTO ASSOCIATE STORE

AUTOMOBILE ACCESSORIES

Motor Oil, Tires, Tools, Lubricants, Electrical Wiring, Appliances

ELECTRICAL FIXTURES

SPORTING GOODS FISHING TACKLE

J. R. TOBEY 110 West 7th Street R. R. JOHNSON

FOR GOOD, CLEAN, HEALTHFUL FUN AND EXERCISE

BOWL AT

AUBURN RECREATION CENTER

PHONE 118 ENSLEY AVENUE

GOODALL LUMBER CO.

LUMBER — HARDWARE — PAINT

AUBURN, INDIANA

W. K. SCHAAB & CO.

LOANS AND INSURANCE

REAL ESTATE

107 EAST NINTH STREET

LUMM'S GROCERY

FOR SERVICE AND SATISFACTION

PHONE 121 SOUTH JACKSON STREET

LET US SOLVE YOUR TIRE PROBLEMS

NATIONAL TIRE SERVICE

TIRE RECAPPING AND VULCANIZING

PHONE 291

1629 South Wayne Street Auburn, Indiana

CITIZENS LUMBER CO. INC.

AUBURN, INDIANA

PHONE 150

Friend: "Did you really get the Goldrock's estate settled up?"
Lawyer: "Yes, finally. But I had quite a fight. The heirs almost got a part of it."

Landlady: "I think you had better board elsewhere."
Boarder: "Yes, I often had."
Landlady: "Often had what?"
Boarder: "Had better board elsewhere."

Wife: "I'm ready now. I thought you were dressed and waiting."
Husband: "So I was, but you'll have to wait now until I shave again."

AUBURN ICE CREAM SHOPPE

We Make Our Own Ice Cream

SANDWICHES 5-10¢

GREETING CARDS

121 WEST SEVENTH STREET AUBURN, INDIANA

ENORMOUS STOCKS
SMARTEST STYLES
QUALITY MERCHANDISE
PRICED RIGHT

IT PAYS TO
TRADE
AT

SCHAAB'S

DEKALB
COUNTY'S
LARGEST
DEPARTMENT
STORE

READY-TO-WEAR
DRY GOODS
FLOOR COVERINGS
CLOTHING

LEWIS W. POORE

JEWELER

GIFTS FOR GRADUATION

308 S. MAIN ST. PHONE 366

Teacher: "Gene, what is a cannibal?"
Gene: "I don't know."
Teacher: "Well, if you ate your father and mother, what would you be?"
Gene: "I'd be an orphan."

"Boy, I'm scared! I just got a letter from a man telling me he'd shoot me if I didn't stay away from his daughter."
"Well, all you have to do is stay away from his daughter."
"Yeah, but he didn't sign his name."

Rieke

METAL PRODUCTS CORPORATION

PHONE 850 AUBURN, INDIANA

Congratulations to the Class of 1942

MID-WEST DAIRY

QUALITY DAIRY PRODUCTS

PHONE 190 VERNE ROCKWELL

DRINK

Berg's BETTER BEVERAGES

DELICIOUS
and
REFRESHING

ORANGE CRUSH AND GRAPETTE OUR SPECIALTY

FARM SUPPLIES BABY CHICKS

DEKALB COUNTY FARM BUREAU CO-OPERATIVE
ASSOCIATION, INC.

Phone QUALITY FARM BUREAU PRODUCTS 22

AUBURN, INDIANA

LUMBER AND BUILDING SUPPLIES

Teacher: "What happened in the year of 1809?"
Johnny: "Lincoln was born."
Teacher: "Correct. Now what happened in 1812?"
Johnny: "Lincoln had his third birthday."

Teacher: "James, have you whispered while I was out of the room?"
James: "Only wunst, ma'am."
Teacher: "Helen, should James say wunst?"
Helen: "No, ma'am; he should say twicet."

She: "Can I sell you a ticket for two and a half?"
He: "How do you know my girl is stout?"

DRUGS SODAS

$5.00 — PARKER'S VACUUMATIC FOUNTAIN PENS — $7.50

FRANK H. HUBBARD DRUG STORE

MAGAZINES
NYAL DRUG STORE OF SERVICE

PHONE 181 AUBURN, INDIANA

Heating & Plumbing

Benj. More & Co.'s Paints, Varnishes and Enamels

JACK FLETCHER

135 EAST NINTH STREET AUBURN, INDIANA

SMART CORSAGES, ARM BOUQUETS

OR OTHER ARRANGEMENTS OF FLOWERS

Based On Latest Available Styles

COUGILL'S GREENHOUSE

PHONE 20

713 SOUTH INDIANA AVENUE AUBURN

When the donkey saw the zebra
He began to switch his tail,
"Well I never," he commented,
"There's a mule that's been in jail."

Greta: "I want to see some mirrors."
Clerk: "Hand mirrors, madam?
Greta: "No, some that you can see your face in."

Hork (in the parlor): "I think something has come between us."
Utoka (same place): "What else can you expect when you sit so far away."

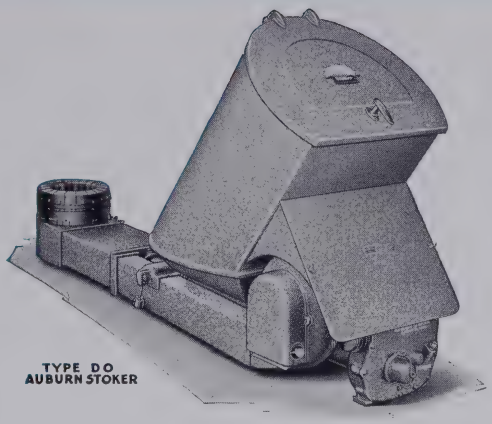

TYPE DO AUBURN STOKER

The manufacture of coal burning equipment by this company dates from 1908, and has progressed to an advanced position in Stoker Manufacturing. Its success in a highly specialized field is attributed to an exceptionally meritorious product and adherence to sound merchandising principles.

Electrical control, built by nationally known manufacturers, regulates the operation of the Auburn Stoker with absolute and unvarying dependability.

Auburn covers the stoker field from 4 to 1000 boiler horsepower. There is an Auburn Stoker for the smallest household warm air furnace.

FORREST (DICK) CLOUSE

208 East 3rd Street — Phone 268

DEKALB COUNTY REPRESENTATIVE

AUBURN FOUNDRY, INC.

QUALITY CASTINGS — STOKERS

AUBURN, INDIANA

PEP UP YOUR STEP!

SMART, YOUTHFUL

Natural Bridge Shoes

Step lively in shoes that look as lovely as they feel! You'll like their smart lines. You'll love their freedom of action. Come in today and see our collection of youthful NATURAL BRIDGE SHOES.

Special features

M–Cushion for Metatarsal Arch
H–Cushion for Heel
I–Cushion for Instep
A–Built-in Metatarsal Arch

NEBELUNG SHOE STORE

Width AAA to EEE Size 2½ to 10

"Why do you call your infant son Bill?"
"He came on the first of the month and is getting bigger all the time."

"Are you in favor of clubs for women?"
"Brickbats are better."

"What did he promise his wife he would give up?"
"Drinking liquor in saloons."

Mother: "Good heavens, what's the matter with your ear?"
Daughter: "Nothing, silly, just a leaky fountain pen in Howard's pocket."

DEKALB REALTY SERVICE CO., INC.

REAL ESTATE RENTALS

ABSTRACTS OF TITLE

INSURANCE MORTGAGE LOANS

A Complete Real Estate Service for Farm or City Property

First Floor Chamber of Commerce Building

116 SOUTH CEDAR TELEPHONE 123

Compliments to the Class of "42"

AUBURN HOTEL

Corner 9th and Main **Phone 59**

Star Reporter: "We will take that, but quite a bit will have to be cut out before we can print it."
H. Buchs (school reporter): "What part can you use?"
Reporter: "The heading."

Pap (to his bright infant): "What's wrong?"
Son (12 years old): "I had a terrible scene with your wife."

"Got a nail in your tire?"
"No, ran over a fork in the road."

She let her eyes fall. But in a moment the gallant George Hidy caught them.

AUBURN LIVESTOCK AND SALES CO.

South Indiana Avenue **Phone 678**

THE ENGRAVINGS
FOR THIS
YEAR BOOK

WERE PREPARED BY THE

ASSOCIATED ENGRAVING CO.

YOU DON'T HAVE TO GO ELSEWHERE

TO SEE THE

BIGGEST AND BEST PICTURES

You Can See Them at the

COURT THEATRE

She smiled,
And I smiled back.
I met another—
She smiled;
I smiled too,
(So would you).
They all smiled—
I thought it queer,
I began to fear
(So would you).
And then I found
My sock was down
Over my shoe—
And then I knew
(So would you).

THE S. K. SMITH COMPANY

MOLLOY MADE

EMBOSSED BOOK COVERS EMBOSSED LEATHERETTE PRODUCTS

2857 North Western Avenue Chicago, Illinois

Compliments

of

AUBURN MANUFACTURING CO.

Just Borrow America's Greatest Collection of Color Schemes From Us!

It's America's Largest, most beautiful collection of color schemes, all shown with full, actual color photographs! And it's now available for your inspection in your own home—at absolutely no cost to you! Borrow it from us. From its hundreds of smart, authentic and practical color-styling ideas, you can quickly and easily choose the color schemes perfect for your house, its every room. Just phone us. There's no cost or obligation for this exclusive, free service.

CULBERTSON HDW. CO.

Auburn, Indiana

THE STORE THAT WILL Make MONEY TALK

PENNEY'S

We could give you a dozen reasons for shopping at Penney's. But the most convincing one is CASH. The more cash you spend at Penney's the more you SAVE — Penney's cash prices are consistently low.

J. C. PENNEY CO.

Incorporated

CHEVROLET

SALES & SERVICE

Buick

Complete Shop and Parts Department

WRECK CAR SERVICE — FENDER AND BODY SERVICE

Phone 93 — **ROHM CHEVROLET, *Inc.*** — Fifth and Main

I've kept my ears wide open
As I've traveled this old world around,
But tell me, some one, if you can—
"How does Puget Sound?"

Teacher: "Name the poles."
Pupil: "Tadpole and pole cat."

Toast: "Here's to our parents and teachers; may they be forever parted."

Teacher: "What tense do I use when I say, 'I am beautiful'?"
Pupil: "Remote past."

RUDY FURNACES

Built By Those That Know How

OIL — COAL or GAS FIRED

JACK OLINGER

SOUTH WAYNE STREET **PHONE 139**

KAYLOR FUNERAL HOME

304 North Cedar **Phone 858**

Mother: "I wish you wouldn't stand on the steps so long with that senior when he brings you home."
Daughter: "Why, I only stood there for a second last night."
Mother: "Is that all? I really thought I heard a third and a fourth."

Gentleman (boarding car): "Good morning, conductor. How are you?"
Conductor: "Fare!"

Senior: "Who is your favorite author?"
Frosh: "Father."
Senior: "What did he write?"
Frosh: "Checks."

GET THE BEST IN MEAT

— AT —

KRETZ MEAT MARKET

WEST 7TH STREET **AUBURN, INDIANA**

CONGRATULATIONS

AND

BEST WISHES

TO THE CLASS OF '42

AUBURN BURNER CO.

STOKERS — OIL BURNERS

AIR CONDITIONING HOT WATER HEATERS

Mayor: "Robert Hofferman, this is the last time I expect to see you here in court for speeding."
Bob: "The deuce, Mayor, you ain't gonna resign your job are you?"

If you are unable to express yourself in class next time—use the parcel post.

Senior: "Did you ever take chloroform?"
Freshie: "No, who teaches it?"

"How did you happen to get home so early last night, son?"
"Oh, I had tough luck, I leaned against her door bell."

THE UP-TOWN RESTAURANT

REGULAR MEALS

ON THE SQUARE

SHORT ORDERS

117 EAST NINTH STREET AUBURN, INDIANA

Miss Armstrong (talking of the subject and predicate of a sentence, she gave the sentence): "The man shot the bear. What acted on the bear?"
Garrison: "The gun."

Husband (dining with wife in favorite hotel): "Here, waiter, where's my honey?"
Waiter: "Sorry, sir, she doesn't work here any more."

Before the two were married,
theysatwithhearttoheart;
But after they were married,
They sat this far a p a r t.

Compliments of

RUSSELL'S CONFECTIONERY

FOUNTAIN SERVICE

GRADUATION

IS THE FIRST BIG EVENT IN THE LIVES OF YOUNG PEOPLE

A GIFT OF JEWELRY FROM

LITTLE'S

Will Bring Memories of Happy School Days Through Years To Come

---

DAILEY MOTOR SALES

220 North Main Street

AUBURN, INDIANA

SHELL GASOLINE
SHELL OILS

DODGE - PLYMOUTH
SALES -SERVICE

24-HOUR SERVICE
Phone 779

M. HEBEL & CO.

MARKET AND GROCERY

PHONE 6 OUR OWN DELIVERY SYSTEM AUBURN, INDIANA

CONGRATULATIONS
Class of 1942

AUBURN FEDERAL SAVING & LOAN ASSN.

AUBURN, INDIANA

A. N. ADAMS, *Secy.-Treas.*
A. H. S. '09

"A GOOD PLACE TO BORROW" "A GOOD PLACE TO SAVE"

136 West Seventh Street Phone 74

Teacher: "Can you name the belt north of the equator?"
Dave: "Can't sir."
Teacher: "Correct."

"What you going to do, survey?"
"No, just going out to measure the town for a coffin. It's dead."

I stole a kiss from her last night,
My conscience hurt, alack!
I think I'll have to go tonight
And give the darned thing back.

Our Compliments to

THE SENIOR CLASS OF 1942

We have enjoyed helping to maintain
the high standards set by the staffs
of The Follies through many years.

The Auburn Printing Co.

AUBURN, INDIANA

ECKHART PUBLIC LIB.
8401 9100 048 445 3

Eckhart Public Library

603 S. Jackson Street Auburn, IN 46706
Phone: 219-925-2414

Patron is responsible for all
material borrowed.